



THE BRUNSWICK LT-48

The Winningest Rubber Ball
On The Tour.

If you play to win, you want the LT-48.
Already it's made quite a name for itself,
both on the pro tour and off.

Pro bowler Johnny Petraglia, winner of
bowling's coveted triple crown, wins with
LT-48 for upping averages considerably.

When it comes to piling up the pins, no
ball does it better than Brunswick's LT-48.

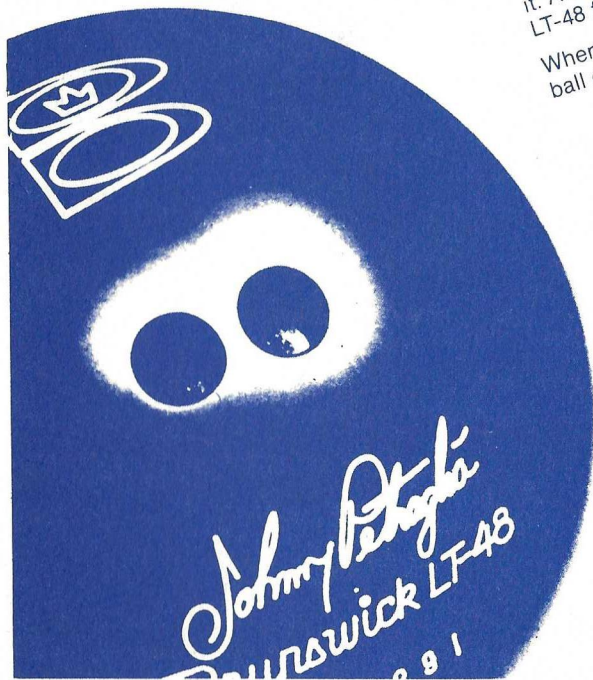

BUTTE WELCOMES YOU TO THE

65th

Montana

State

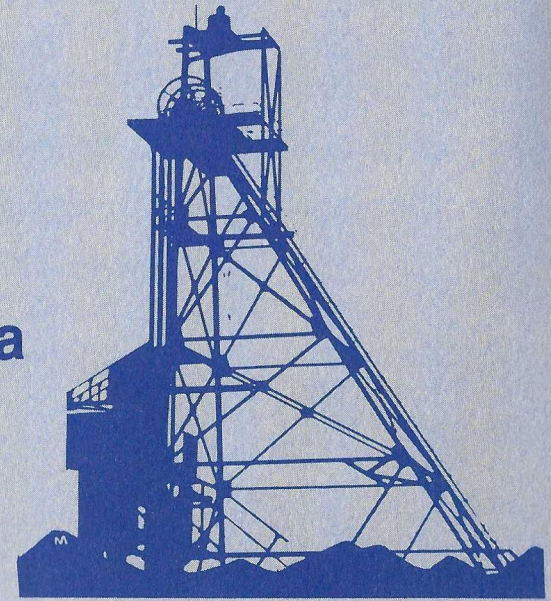

Men's

Bowling

Championships



APRIL 10th thru May 23rd
1982
BUTTE, MONTANA

MONTANA BOWLING PROP ASSOC.

Wish the Best of Bowling

To All The Bowler's

Support Member's Tournaments

of the Montana Bowling Prop Association

Member's of Montana Bowling Prop Association

As of February 21, 1982

- | | | |
|---------------------------------|------------------------------|-------------------------------------|
| ARLEE
Arlee Lanes | DEER LODGE
Ken-Mar Lanes | LAUREL
Palace Lanes |
| ANACONDA
Copper Bowl | DILLON
Beaverhead Lanes | MISSOULA
Five Valley Bowl |
| Cedar Park Lanes | ENNIS
Fish Bowl | Liberty Lanes |
| BROADUS
Powder River Lanes | FORSYTH
Ever Green Lanes | MALTA
Mustang Lanes |
| BUTTE
Star Lanes | FAIRFEILD
Aragon Bowl | MILES CITY
Recreation Lanes |
| BOZEMAN
Country Lanes | FORT BENTON
Norm Lanes | Red Rock Lanes |
| The Bowl | GREAT FALLS
Littles Lanes | PLENTYWOOD
Sheridan County Lanes |
| BELT
Valley Lanes | Elks Club | POLSON
Riverside Lanes |
| BROWNING
Park Lanes | Skyway Bowl | RUDYARD
K-Lanes |
| BILLINGS
Heights Lanes | Pin-N-Cue Lanes | RED LODGE
O-K Lanes |
| Fireside Lanes | Murphy's Bowling
Center | RONAN
Lucky Strike Lanes |
| Jubilee Lanes | GLENDIVE
Glen-Bowl Lanes | SIDNEY
R & R Lanes |
| BOULDER
Phil & Tims Lanes | HELENA
Capital City Bowl | SHELBY
G & G Lanes |
| BAKER
Munsell Lanes | HARLEM
VFW Lanes | SHERIDAN
Ruby Valley Bowl |
| BIG FORK
North Shore Lanes | HARDIN
Community Center | TROY
Trojan Lanes |
| CHINOOK
Eagles Lanes | HAVRE
Hi-Line Lanes | TOWNSEND
Lucky Lanes |
| BIG TIMBER
City Club Lanes | LEWISTOWN
Eagles Lanes | WHITEHALL
Palm Lanes |
| COLUMBIA FALLS
Glacier Lanes | Snowy Lanes | WOLF POINT
VFW Lanes |
| COLUMBUS
Air-Bow Lanes | LIBBY
Lincoln Lanes | |

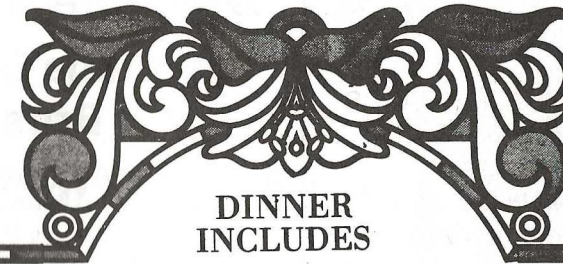

DINNER INCLUDES

Wine Cured Salami	Fresh Green Celery	Anchovies
Green Peppers	Special Cheese	Fresh Green Onions
Pickled Beets	Sweet Potato Salad	Garden Fresh Lettuce
	Choice of Thousand Island, French	or Lydia's Dressing
Homemade Ravioli	Spaghetti	French Fried Potatoes
Bread Sticks	Coffee or Tea	Milk 50c Extra
Steak Attilia, tangy, spicy, served on Bed of Lemon Veloute..... 8.50		
Continental Steak Sirloin (9 Oz.)..... 8.75		
Large Size U.S. Choice New York Cut (13 Oz.)..... 10.95		
Choice Dinner Steak (Half Cut Tenderloin (9 Oz.)..... 11.95		
Extra Thick U.S. Choice Porterhouse (23 Oz.)..... 13.95		
Extra Thick U.S. Choice New York Cut (18 Oz.)..... 13.75		
Extra Thick U.S. Choice Tenderloin (13 Oz.)..... 13.95		
Surf and Turf, Succulent Steak and Shrimp..... 9.95		
Halibut Steak with Tartar Sauce..... 9.95		
Golden Brown Jumbo Prawns with Cocktail Sauce..... 10.95		
Alaskan King Crab Legs with Tartar or Hot Sauce..... 13.75		
Scampi, Provincial..... 13.50		
Tiger Shrimp with Drawn Butter..... 15.95		
Ladies Lobster Tail with Drawn Butter (10-12 Oz.)..... 19.00		
Imported Jumbo Lobster Tail with Drawn Butter (18-20 Oz.)..... 24.00		
Fried Spring Chicken..... 7.75		
Chicken, Pan Fried in Butter..... 8.95		
Chicken Cacciatora "Sauteed in Wine"..... 8.95		
Veal Scalopne a la Marsalla..... 13.75		
Broiled Lamb Chops with Mint Jelly..... 13.95		
Spaghetti Dinner..... 6.50		
Ravioli Dinner..... 6.75		

ICE CREAM
and
VANILLA WAVER

SHERBERT
SPUMONI ICE CREAM
CHOCOLATE &
PINEAPPLE SUNDAES



Five Mile Road
494-2000

Continental
Elegance Accents
A Perfect Meal

For MEN'S
FASHIONS



CAMPUS
STYLISTS

CHARLES (CHUCK) RICHARDS
Owner

Phone 782-1761
17 N Main St.
Butte, Montana 59701

JOE'S PASTY SHOP
Butte's Famous Pasties

Cocktail Pasties -
Ideal for
Parties
Meetings
Picnics -
Receptions

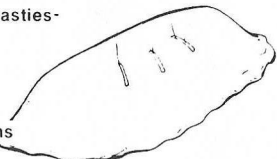

Open 6 a.m. til 7 p.m.
CLOSED SUNDAYS

1641 Grand Ave Butte
723-9071

BEARINGS INC.

Authorized Distributors
for Major manufacturers of
Ball, Roller, Thrust Bearings
& Bearing Accessories. Power
Transmission Equipment and
Spindle Repair Service.
"FOR SERVICE CALL"
BEARINGS INC 510 Aluminum ... 723-6524

**RED & WHITE
DAIRY DRIVE IN**

Western Fried Chicken
Jo Jo Potatoes
Fish & Fries

Call Ahead Open Daily
782-2040
Across from KXLF TV

Welcome Bowlers
**Montana Broom
& Brush**

804 S. Arizona

**CHRISTIE TRANSFER
& STORAGE**

Your Mayflower

Butte Agent

City or Cross Country Moving

Ph. 723-5417

The China Closet

Village Square
3219 Harrison Ave.
Butte, Montana 59701
Phone 494-4007

*Giftware, crystal, jewelry
& Figurines*

PISZER'S PALACE

303 West Daly — Walkerville

"Pee Wee" & Esther Holme
WELCOMES ALL"

**MONTANA STATE BOWLERS TO BUTTE
STOP UP AND HAVE A DRINK AT THE
BAR ON THE HILL!**

**PRESIDENT'S
MESSAGE**



**Welcome
Bowlers**

On behalf of the Montana State Bowling Association welcome to the 65th Annual State Tournament in Butte.

We have lots of good things going for us this year: 1. First of all, our state tournament entry in 1981 was greater than the women's entry for the first time in many years. 2. We have honored over 65 bowlers in our state bowling Hall of Fame thus far and more to come each year. 3. Something new this year — ABC will be holding a National Senior's Tournament (age 55 and over) at the ABC tournament site every year. Each state may send the winner of each division (by age) to the Nationals and the State Association will share in the sponsorship and expenses. The winners' will be determined by a special tournament. We are looking forward to having our Senior Bowlers compete. 4. We are currently sharing in the sponsorship of our State Scratch All Events in the Masters.

These activities are the result of the positive action of your State Association officers. So, when you see them say thanks; this is all the pay they will receive for their efforts.

We wish all of you lots of luck and good bowling.

Bill Koski — President
Montana State Bowling Association



Montana State Bowling Association

The officers of the Montana State Bowling Association extend their best wishes to all bowlers in the 65th Annual Montana State Bowling Tournament in Bozeman. It is only by the cooperation of all bowling associations within the state in sending delegates to our meetings that we can operate for you in a manner befitting to the great game of bowling.

PRESIDENT

Bill Koski Billings

1ST VICE PRESIDENT

Ken Bowar Miles City

2ND VICE PRESIDENT

Harvey Pierce Bozeman

SECRETARY-TREASURER

Bill Olson Helena

DIRECTORS

Max Bauer
Missoula
Vince Hummel
Billings
Ed Strommen
Anaconda

Guy Connelly
Great Falls
Kermit Ulstad
Anaconda
Dick Zinn
Havre

IMMEDIATE PAST PRESIDENT

Jack Rosenberg Butte

STATE MEETING

The Spring Meeting is held the second Sunday in June in Helena. This meeting is open to all who wish to attend.

The Fall Meeting is held the third Sunday in September. Since 1977 it has been held at the same time and in the same city as the State Bowling Jamboree. This meeting is open to all who wish to attend.

TEAM

900 & Over	CEDAR PARK LANES Anaconda Mark McDonald-639; Art Ferguson-550; Jim Edwards-602; Mike Sbragia-541; Bill Edwards-641 2973 + 312 = 3285
826 - 899	RIVERSIDE LANES Polson Pete Weimer-579; Mel Korf-527; Buzz Dickson-578; Ed Sterhan-506; Tony Korf-673 2863 + 451 = 3314
751-825	HAMILTON ALL STARS Hamilton Richard Everett-546; Pierre Landry-563; Frank Platt-480; Ron Morris-603; Ray Holt-537 2729 + 638 = 3367
750 & Under	MONTANA CLEANERS Great Falls Norm Larson-556; Tim Culliton-490; Steve Marriani-578; Mike Laird-464; Terry Brown-502 2590 + 756 = 3346

DOUBLES

360 & Over	Frank Kunz-593; Robert Morris-580 + 144 = 1317 Brady
331-359	Jim Uzlic-586; Harry Shaffer-659 + 189 = 1434 Butte
301 - 330	Ken Smith-542; Dick Smith-596 + 235 = 1373 Stevensville
300 & Under	Tim Culliton-574; Terry Brown-537 + 316 = 1427 Great Falls

SINGLES

180 & Over	Jim Porter-668 + 72 = 740 Shelby
166 - 179	Adrian Walker-658 + 91 = 749 Missoula/Bozeman Mal Clouse-653 + 96 = 749 Malta
151 - 165	Carl Imlay-632 + 122 = 754 Columbus
150 & Under	Jim Mandeville-539 + 184 = 723 Columbus

ALL EVENTS

180 & Over	Dan Brittenham-1901 + 192 = 2093 Columbia Falls
166 - 179	Bill Shafer-1793 + 315 = 2108 Dillon
151 - 165	Dave Moore-1709 + 387 = 2096 Bozeman
150 & Under	Barry Kottwitz-1726 + 432 = 2158 Bozeman

1981 STATE TOURNAMENT HIGHLIGHTS

High 9 games scratch series	Fred Mattson Jr.-598 + 602 = 1923 Billings/Bozeman
All events	
High 3 game scratch series	Fred Mattson Jr.-264 + 257 + 202 = 723 Billings/Bozeman
High Single Game	Brent Klippenstein-282 Missoula



NED NEWTON
Dillon

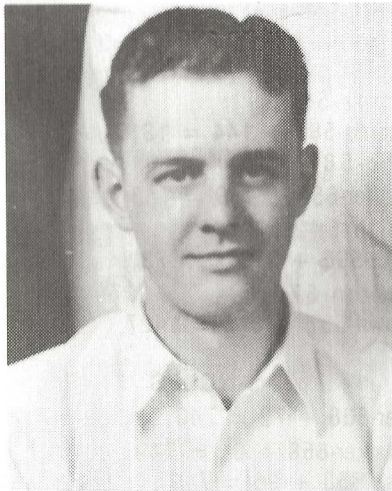

TOM LEWIS, SR.
Butte

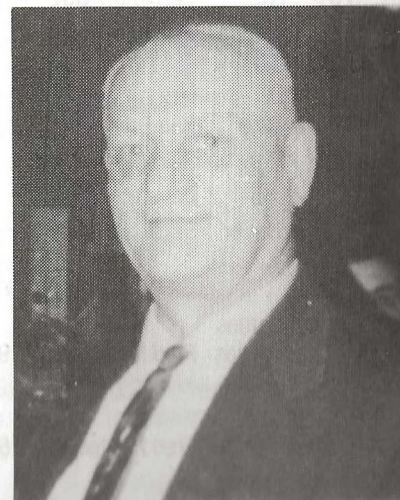

**Nominated and
Elected For Their
Outstanding
Contribution To
The Sport
of Bowling**

**1982
Montana State
Hall of Fame
Inductees**

**MONTANA
BOWLING CHAMPIONSHIPS
HALL of FAME**

Nominated and Elected for their Outstanding
Contribution to the Sport of Bowling

- | | | |
|---------------------------------|--------------------------------|-------------------------------|
| ED SUTOR
Havre | VINCE CEBUHAR
Roundup | AT TUSS
Great Falls |
| MATT DOSEN
Butte | JOE MUDRO
Butte | RAY WYMAN
Billings |
| ERNIE DAZZIE
Butte | DAVE WITZEL
Deer Lodge | JOHN MEHL
Billings |
| FELIX MUDRO
Butte | BRONCO MANOVICH
Butte | HAROLD WARREN
Missoula |
| RALPH ROBERTS
Libby | GEORGE LONNE
Billings | JIM EDWARDS
Billings |
| WILLIAM WALLIS
Deer Lodge | STAN OLSON
Great Falls | BILL MORRISON
Missoula |
| CHARLES MUDRO
Butte | BERNARD M. KENNEDY
Billings | BILL MCKENZIE
Billings |
| DYKE HELENHAN
Butte | JACK DeYOUNG
Helena | RUDY SWANSON
Anaconda |
| AUGUST TUSS
Great Falls | JOE NOVASIO
Billings | PAT BRAITHWAITE
Roundup |
| MARION A. SEPICH
Great Falls | L.W. MORGAN
Columbus | PETER NELSON
Billings |
| TOM SCHIAVON
Billings | JOE MILLER
Butte | TOM RYAN
Butte |
| MATHEW F. MARTINICH
Butte | RUFUS DAVIDSON
Anaconda | GENE KINGCADE
Missoula |
| STEVE UGRIN
Anaconda | FRED MATTSON, SR.
Billings | VERN ULSTAD
Anaconda |
| WILLIAM TOY, SR.
Great Falls | AL POLICH
Roundup | LARRY JOHNSON
Helena |
| CHARLES COLIER
Havre | MELVIN ULSTAD
Anaconda | WALLY HARRITY
Anaconda |
| HERB CARLSON
Anaconda | STEVE RYAN
Butte | MAX BAUER, SR.
Missoula |
| EARL TUCKER
Helena | ELS LAMPMAN
Helena | BILL FAHRMAN
Great Falls |
| DAN FIX
Missoula | MARTIN CUMMINGS
Helena | STAN CEBULL
Roundup |
| WILLIAM KOSKI
Billings | DUTCH KISTLER
Butte | NED NEWTON*
Dillon |
| W.C. SCOTT
Billings | HARRY FINBERG
Butte | TOM LEWIS, SR.*
Butte |
| LARRY WALTER
Helena | JOE ROBERTS
Billings | RUDY DOMITROVICH*
Anaconda |

LYON'S MOTORS

SALE — SERVICE PARTS — LEASE

Cadillac — Oldsmobile

Buick — Jeep

Renault

2340 Cornell
494-7874 Butte

IN UPTOWN BUTTE
HARRINGTON'S
CAFE & SIR LOIN ROOM
BREAKFAST LUNCH
DINNER

JUST GOOD FOOD
AT REASONABLE PRICES
DAILY SPECIALS
45 WEST BROADWAY

Rumpus Room & Room 71 Uptown

Chris & Jan Martin
Pool & Games
Good Bowling!

Jim Kenworthy's
Mile Hi Electric
BUTTE, MONTANA
MASTER ELECTRICIAN
ALL TYPES OF WIRING
COMMERCIAL — INDUSTRIA — RESIDENTIAL
782-4638
1822 HARRISON AVENUE
P.O. Box 3805

WELCOME BOWLERS

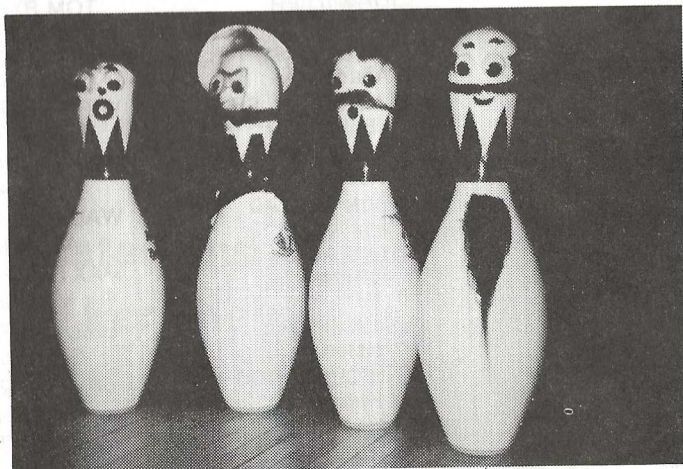

WARM UP BOWLING WITH THE PIN PEOPLE
Appearing Daily at
MARTY'S BAR & ALLEY'S
1855 Harrison Ave. — Ph. 782-5400

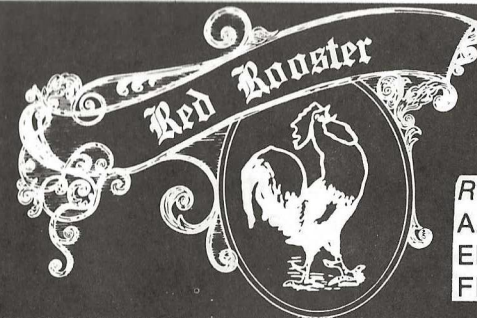

YOU'LL LOVE IT!
ELEGANT 5-COURSE DINNERS
GREAT STEAKS, CHICKEN
SPECIALTY SEAFOODS
ORDERS TO GO

RECOMMENDED BY:
AAA—OLD WEST TRAILS
EDITORS EXCELLENCE AWARD FOR:
FINE FOOD SERVICE AND DECOR

SUPPER CLUB

5 p.m.-11:30 p.m.
3636 Harrison 494-9961 BUTTE

MILLER'S BOOTS & SHOES

301 S. ARIZONA ST., BUTTE, MONTANA 59701

Phone 782-1306

WALL TO WALL SAVINGS ON
QUALITY CARPETING FROM

Bill Hazlett

Custom Floors

- Carpets • Linoleum • Drapes • Ceramic Tiles
- ★ Quality Selection ★ Price ★ Free Estimates

CUSTOM INSTALLATION BY OUR MECHANICS

DIAL BUTTE **782-7874**

1953 South Montana St.
Just So. Of Montana St. Exit
Mon. - Fri. 9 - 5 Sat. 9 - Noon

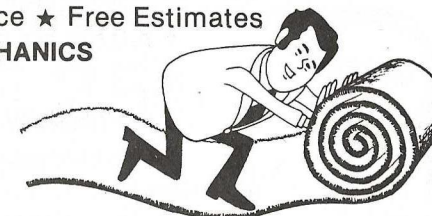

kxif tv4

A MONTANA TELEVISION NETWORK STATION • BOX 3500, BUTTE, MONTANA 59701



HEAR ALL BOWLING SCORES
ON MTN 10 P.M. NEWS
EVERY SUNDAY

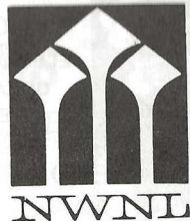

DON R. KNIEVEL, CLU

and

NORTHWESTERN NATIONAL LIFE

*Welcomes the Bowlers of Montana
To BUTTE*

Enjoy your stay and come again

See the NWNL agent in your area when planning your estate
—Personal—Business Continuation—Corporate Pension
—IRA—KEOGH — or write me @ P.O. Box 3737 Butte

EXCELSIOR MEATS/NOONAN BROS.

Butte, Montana 59701

PHONE 782-2393

• KEEP REFRIGERATED •

MONTANA GRAIN
FED BEEF



**WELCOME
BOWLERS**

The
Village Inn
Family Size
Pizza. **\$1.00 off** any Family Size
Village Inn Pizza.

3500 Harrison

494-2750

PEKIN CAFE & LOUNGE

DING K. TAM

Selections of Cantonese Cooking
Generous Portions, American Dishes
Foods Packages To Take Out



117 S. MAIN

TEL. 782-2217

BIG SKY OPTICAL

14 So. Montana
9:30 - 1:00 Sat.
Phone 723-5223

800 West Platinum
9:30 - 5:30 Mon. - Fri.
Phone 723-5232

TWO LOCATIONS FOR BETTER SERVICE

VERN KINGSTON

*Latest Fashions In Eyeware
Complete Repair Service — All Prescriptions Honored*

**“WELCOME BOWLERS” We at
Harrington Pepsi Appreciate the Business
you bring to our “BUTTE AMERICA”**

25¢ **SAVE 25¢** **25¢**

ON YOUR NEXT PURCHASE OF
Pepsi, Diet Pepsi, Pepsi Light, or Mountain Dew
in six pack CANS

Mr. Grocer: This coupon will be redeemed by your Pepsi-Cola salesman. You will receive the face value plus 7¢ for handling in accordance with our consumer offer. Consumer must pay any deposit and/or sales tax involved. Invoices proving purchase, 60 days prior to submission, of sufficient stock to cover coupons submitted must be shown upon request. Cash value 1/20th of 1¢. Offer void where prohibited, restricted, taxed or license required. This coupon expires _____. Offer limited to one coupon per family, group or organization. Any other use constitutes fraud. This offer good only in territories serviced by:

STORE COUPON # _____ # STORE COUPON

25¢   **25¢**

Pepsi's got your taste for life!

HIGH ROLLERS ARE PROVING THERE'S NOTHING ELSE LIKE AN ANGLE

Since the Angle ball was introduced on the Pro Tour last spring more finalists have rolled it in more top U.S. tournaments than any other ball. And each week more and more pros and top bowlers are switching to it. That's because the Angle is more consistent on a wider variety of lane surfaces than any other ball. You can have that kind of performance at your fingertips too. Just get and AMF Angle.



To be a winner
you've got to have an angle!



WELCOME BOWLERS

THE TOP DECK

FOOD & DRINKS

SUPERB STEAKS

CHICKEN — SEAFOOD

Your Hosts — The Rademacher's

Dial 723-5031

1815 Harrison

Butte Montana

History of the Montana State Tournament

Records of the first State Tournament are scarce. Most programs show that it was held in Great Falls in 1915 or 1916, although the 1951 program shows it in Lewistown in 1916. Earlier "State" Tournaments were held, but not of the format we have today. In 1902, a State Tournament was held in Butte at the Thornton and Pfister Allwys, with seven three-man teams participating. Each team rolled a series against each of the other six teams, with the winners knocking down 10,012 pins.

The second State Tournament was held in Anaconda, February 22-24, 1917. Rudy Swanson, Anaconda's 72-year-old State Hall of Fame member, has a program entitled "Second Annual Banquet of the Montana State Bowling Association." This banquet was held at Gregson Springs (where Fairmont Resort is now located) on February 24, 1917. There was no 1918 tournament because of World War I.

Only open events were held until 1927, when a booster team event was added. Booster doubles, singles and all events were added in 1933, and then dropped. In 1937, The Montana State Bowling Association decided that future tournaments would have three divisions; Open (A), 825 (B) and 750 (C), and that there would again be booster doubles, singles and all events. Also, at this same meeting an interesting resolution was passed — that the State Association would request that the host alleys use 3 lb.-4 oz. "Maples" instead of the 3 lb. wood that many were using.

In 1938, the Montana State Bowling Association was reorganized in Billings as a permanent organization. No previous tournaments had been ABC sanctioned, so 300 games rolled in 1935 and 1937 were not recognized by ABC. Since 1939, all state tournaments have been ABC sanctioned.

There were two booster teams, one booster doubles and singles, and two booster all events divisions, plus the open divisions, in the 1940 tournament. In 1941, another booster doubles and singles and another booster all events division were added. Then in 1942, the tournament was again changed so that there were three divisions — one open and two booster — in each event. No tournament was held in the years 1943 and 1944 due to World War II.

While earlier booster divisions were apparently scratch, those since 1945 have been handicapped. From 1945 through 1962, there was only one booster division. In 1959, the handicap was based on 66 $\frac{2}{3}$ % of the difference between average and 169 for singles, 338 for doubles, and 845 for team.

Three divisions, all handicapped, were used in the 1963 tournament. From 1964 to 1974, the top division was again open. In 1973, a third booster division at 145 and under was added. This was raised to 150 and under in 1974. The present tournament format has been used since 1975 — all divisions are handicapped based on 80% of 210 scratch. The A division is for 180 and over average bowlers, the B division for 166-179 averages, the C division for 151 to 165 averages.

(Note: Most of the above data was gleaned from the records of Rudy Swanson of Anaconda. Much additional data was supplied from bowling data from the files of Herb Carlson and Melvin Ulstad. If any bowler reviewing this history and the other records contained in this program has any of the missing data, he is asked to please pass such information on through his local association delegate to the State Association, or to mail it to Bill Olson, State Secretary, 1122 Hauser, Helena, Montana 59601. Copies of programs, entry forms, prize lists, financial statements and newspaper clippings will all help greatly to rebuild the State Association's records of past tournaments.)

Bill Meagor
Tournament Manager

OFFICERS — PAST AND PRESENT

Year	President	Vice-President	Sec.-Treas.	Tournament Mgr.
1982	Bill Koski	Ken Bowar	Bill Olson	Bill Meagor
1981	Jack Rosenberg	Bill Koski	Bill Olson	Harvey Pierce
1980	Max Bauer, Sr.	Jack Rosenberg	Bill Olson	Tom McLaughlin
1979	Del Cross	Max Bauer	Bill Olson	Ed Strommen
1978	Milt Benge	Del Cross	Bill Olson	Ken Bowar
1977	Joe Muretta	Milt Benge	Bill Olson	Bill Olson
1976	Ed Campbell	John Tognetti	Bill Fahrman	Bernie Lustig
1975	Gene Kingcade	Ed Campbell	Bill Fahrman	Bill Fahrman
1974	Dale Witzel	Gene Kingcade	S-Ivan Pollman	Terry Newton
			T-John Tognetti	
1973	Dale Witzel	Gene Kingcade	S-Myles Maloney	Harold Warren
			T-John Tognetti	
1972	Paul Reid	Dale Witzel	S-Myles Maloney	Jerry Ferdinand
			T-John Tognetti	
1971	Paul Reid	Dale Witzel	S-W.R. 'Curly' Scott	Ray Anderson, Sr.
			T-John Tognetti	
1970	Joe Muretta	Paul Reid	S-Robert Froehlich	Frank Sestrich
			T-John Tognetti	
1969	Joe Muretta	Paul Reid	S-Robert Froehlich	Hal Jones
			T-John Tognetti	
1968	Myles Maloney	Joe Muretta	S-Robert Froehlich	Bob McGivern
			T-John Tognetti	
1967	Orin Hetherington	Myles Maloney	S-Robert Froehlich	Ed Markovich
			T-John Tognetti	
1966	H. Lloyd Blewett	Orin Hetherington	S-Robert Froehlich	Doug McCluskie
			T-John Tognetti	
1965	Ivan Pollman	Lloyd Blewett	S-Robert Froehlich	Wilson Bartlett
			T-John Tognetti	
1964	Ivan Pollman	Lloyd Blewett	S-Robert Froehlich	Bill Arnold
			T-John Tognetti	
1963	Bill Arnold	John Vollmer	S-Robert Froehlich	Charles McLean
			T-John Tognetti	
1962	Tom Egan	John Tognetti	S-Robert Froehlich	Bill Fahrman
			T-John Tognetti	
1961	Tom Egan	John Tognetti	S-Robert Froehlich	Claude Roney
			T-John Tognetti	
1960	Bronco Manovich	Myles Maloney	Robert Froehlich	Jack Schulte
1959	Larry Johnson	Lester Belville	Robert Froehlich	Herb Fisher
1958	W.R. 'Curly' Scott	Harold Jones	Dr. D.L. Hultgren	
1957	Nate Young		Bill Fahrman	A.N. Medvec
1956	Emery Curran		Robert Froehlich	

MONTANA STATE BOWLING TOURNAMENT RECORDS

SCRATCH SCORES

Team	1978	Kronmiller Construction	Billings	3137
Doubles	1946	August Tuss, Sr., Walt Tuss	Great Falls	1369
Singles	1980	Bob Michotte	Billings	726
All Events	1973	Rich Anderson	Missoula	1993

HANDICAP (Format Since 1975)

Team	1978	Kronmiller Construction	Billings	3492
Doubles	1976	Gary Becker, Dale Becker	Hardin	1446
Singles	1979	Dennis Roberts	Laurel	836
All Events	1978	Dennis Roberts	Laurel	2196

HANDICAP (Format Through 1974)

Team	1965	White Swan	Butte	3044
Doubles	1963	Bill Koski, Kerry Maiden	Billings	1328
Singles	1953	W.C. Ward	Billings	706
All Events	1963	Edward Kraft	Rudyard	1949



BUTTE BOWLING ASSOCIATION

It is indeed an honor and a privilege for the officers and members of the Butte Bowling Association to be your hosts for the 65th Montana State Bowling Championships.

We extend a sincere THANK YOU to every bowler who entered the tournament this year, and we wish you the very best of luck and good bowling during the tournament and throughout the years to come. Montana bowlers cannot only be considered the most competitive, but also the friendliest, in the nation.

The Butte Association, your two hosting bowling centers, and the City of Butte have worked hard to make the 65th Championships one of the best State Tournaments ever. We hope that your stay in Butte is both an enjoyable and a memorable event in your life. Without your enthusiasm and desire to be a part of this great annual event, the 65th Championships could never be a success.

Our sincere thanks to the officers of the State Association, members of the Butte Women's Bowling Association, and members of Butte Junior Bowling Association for their help and support.

OFFICERS

President	Bill Dixon
1st Vice President	Jack Rosenberg*
2nd Vice President	Bud Atchison
3rd Vice President	Harry Shaffer
4th Vice President	Tobe Saari
Public Relations	Frank Martinich
Directors	Blackie Uzlic, Fred Phippen, Bob Davis**, and Steve Ryan***
Secretary/Treasurer	Bill Meagor

*Past State President

**State Delegate

***Alternate State Delegate

• Trophies • Medallions • Pins • Ribbons • Name Plates • Silk Screening •

Awards the game ★

UNIVERSAL the name

UNIVERSAL people care
quality & service
is what we share



UNIVERSAL Awards & Screening

3217 MONTANA AVENUE

(406) 245-6312

1-800-332-7801

• Name Tapes • Trophies • Medallions • Pins
• Ribbons • Name Plates • Engraving •

AUTOMOTIVE SUPPLIES — SPEED & CUSTOM

Phone 782-1666

BUY AT WHOLESALE PRICES



CHAMPION HAS EVERYTHING FOR EVERY CAR

BOWLERS — WELCOME TO BUTTE

BILL AUSTIN — TOM TRIPP — Owners

2210 Harrison Ave. — Butte, Montana 59701

OPEN SATURDAYS AND SUNDAYS



WELCOME BOWLERS
**MEDICINE
SHOPPE**

NATIONAL PRESCRIPTION
CENTERS

1369 Harrison Avenue



**WAR
BONNET
INN**

IN BUTTE

• 134 Guest rooms • Restaurant & Coffee Shop • Disco Lounge-
Dancing • Meeting & Banquet facilities for up to 900 • Pool
• Color TV • Airport Limousine Service • Direct Dial Phones

• **MAJOR CREDIT CARDS ACCEPTED** •

2100 Cornell Ave. • Butte, Montana
I-90 & I-15 Harrison Ave. Exit

494-7800

World's Largest Lodging Chain

In Continental U.S. dial toll free 1-800-528-1234

— NOTES —

TOURNAMENT SCHEDULE

BOWLING DATES:	April 10-11, 17-18, 24-25; May 1-2, 8-9, 15-16, 22-23.
Team Squadtimes at Winter Garden Lanes	Saturdays — 10:30; 1:30; 4:30; 7:30 (APRIL 10 thru MAY 22) Sundays — 10:30 and 1:30 (APRIL 11 thru APRIL 25) Sundays — 10:30, 1:30, 4:30, and 7:30 (May 2 thru May 23)
Douglas & Singles Times at Star Lanes (Additional Shifts were added if necessary)	Saturdays — 8:30, 11:00, 1:30, 4:00, 6:30, 9:00 (APRIL 10 thru MAY 22) Sundays — 8:30, 11:00, 1:30 4:00 (APRIL 11 thru MAY 2) Sundays — 8:30, 11:00, 1:30, 4:00, 6:30 (MAY 9 thru MAY 23)

**JOHN FROM J-M
BAR**

*WELCOMES
THE MONTANA STATE
BOWLERS TO BUTTE*

**Stop in for a drink
905 N. Excelsior
723-9932**

**FRAN JOHNSON
SPORT SHOP**

*Complete hunting & fishing
supplies for the Sportsmen*

**1957 Harrison Ave. 782-3322
Butte, Montana**

PIERCE APPLIANCE SERVICE

672 S. Montana
782-1828

Servicing All Makes of
Microwaves
Ranges
Refrigerators
Air Conditioning
All Vacuum Cleaners

**GARRETT FREIGHT LINES
YOUR REGIONAL CARRIER**

Most Complete
Inter and Intra State
Montana Motor Freight
Carrier.

LePROWSE PLASTERING

COMMERCIAL & PRIVATE PROPERTY

Stucco-Marble Crete, Lathing, Plastering,
Cement & Carpentry — Free Estimates

**2061 Massachusetts Call Collect 782-4313
Butte Bill LeProwse**

DRYVIT OFFERS OUTSULATION It literally wraps your structure in an overcoat and puts a new beautiful finish on your house.

Compliments:

OSSELLO'S 926 So. Arizona
Butte, Montana
Phone 723-6552



**BEST WISHES
MONTANA BOWLERS
FOR YOUR FINEST
TOURNAMENT EVER**

ANACONDA Minerals Company
Division of AtlanticRichfieldCompany

**EAST SIDE
ATHLETIC CLUB**

WELCOMES
*Montana State
Bowlers*
Continental Drive



BUTTE SHOPPING PLAZA
3100 HARRISON AVENUE
BUTTE, MONTANA 59701
FOR ALL WOMEN'S APPAREL
& BRIDAL BOUTIQUE

*"Good Luck
Bowlers"*
SWEETHEART BREAD

3730 Harrison
Welcome to Butte

**GOOD LUCK AND
LOTS OF STRIKES
WITH
MANY HAPPY RETURNS
FROM
MICHAEL F. GRIBBEN
Owner Manager**

H&R BLOCK.
THE INCOME TAX PEOPLE

Complete Income Tax
Service From our
Well Trained Staff
**1810 HARRISON AVENUE
Butte, Montana 59701
782-4244**

**A-1 POOLS &
PATIOS**

ABOVE GROUND & IN GROUND POOLS

HOT TUBS, SPAS, SAUNAS
& CHEMICAL SUPPLIES

RICH & PATTY HEAD
406-494-5080
BUTTE, MONTANA 59701

Compliments from
**GENERAL
DISTRIBUTING CO.
GENDCO**

*Everything for
Welding Anything*



STEAK HOUSE
20 W. Galena — 782-6483
Phone 723-6552

OPEN MON.—SAT.
9—5:30



120 N. MAIN — 723-8241 — BUTTE, MT 59701

**YOUR ONE-STOP SHOPPING HEADQUARTERS
FOR**

WOMEN
JUNIORS
ACC.

MEN
CHILDREN
DOMESTICS

SHOES FOR THE ENTIRE FAMILY



WELCOME TO BUTTE
YOU BOWL BETTER
WITH "LUCKY"

BOB & JOE'S WHOLESALE
813 So. Arizona



Stephen L. LaRusso
Plant Manager

Union Carbide Corporation
Linde Division
P.O. Box 3004
701 So. Warren
Butte, Mont. 59701
(406) 782-1247

**COPPER
HILL BAR**
WELCOMES MONTANA
STATE BOWLERS
TO BUTTE
GOOD LUCK
GOOD BOWLING

*Good Luck at
State*
**Bowl Good &
Have Fun**

JOE'S ELECTRIC
1917 Harrison Avenue

CARPINO'S TIRE MART

1432 Harrison

BUTTE, MONTANA — 723-7350

- ★ Home of Quality Guaranteed Recapping
- ★ Custom Recapping on Radial or Bias Tires
- ★ Full Line of New "Star" Tires
- ★ Fast Friendly Service

—FROM—

Bob Carpino **Steve Madison**
Jim Francone **Steve Kambich**
Jim Bennet

**ROCKET RESTAURANT
AT
STAR LANES**

4½ MILE VUE

"Greatest Food In Town"

KAY ESTEP, PROPRIETOR

WELCOME STATE BOWLERS

CLUB 13

13 West Broadway

Butte, Montana



FRONT & MONT. STREETS
Self Serv Gasoline
Propane • Tires • Shocks
Kerosene • Solvent • Motor Oil
Ice • Anti-Freeze

**THERE'S NOTHING
NEW ABOUT
SOLAR ENERGY**

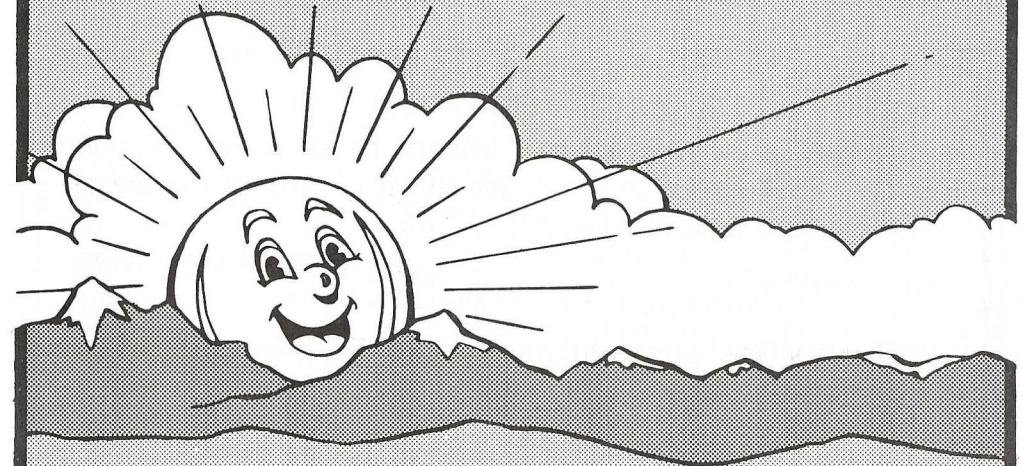

You've been using it all your life . . . When the sun melts the snow that turns into water to flow through the turbines of our hydroelectric generating dams. Montana Power is experimenting with other ways to use solar energy. We're participating in a wind power project and we're looking at all types of alternative energy, like wind power. So we'll be ready to provide the energy of the future.

MPC

MONTANA POWER COMPANY

GREAT FALLS BOWLING ASSOCIATION

The Great Falls Bowling Association wishes all bowlers success in the 65th State Tourney in Butte and hope to see you all in Great Falls in 1983.

Guy Connolly - Pres.
Cal Hering - Vice Pres.
Bill Fahrman - Secretary

Little's Lanes extends best wishes to all bowlers in your 65th State Tourney in Butte. We are the home of the March Handicap and Little's Classic.

John Willey - Owner

Skyway Bowl congratulates the 65th Tourney in Butte. We wish you all success. We are the only 24 lane house in Great Falls with easy access to shopping centers and plenty of parking.

Shirley Dinsmore - Mgr.

Pin and Cue Lanes hope all your scores are tops in the 65th Montana State Tournament. We have 18 lanes with automatic scorers, King Pin Restaurant and Bingo Parlor. We hope to see you all in Great Falls in 1983.

Jack Murphy - Prop. & Owner

Murph's Bowling Center

Congratulations to the 65th Annual State Tourney in Butte. We wish you all success in bowling and hope you will see us in 1983 when Great Falls hosts the 66th State Meet.

Rich Murphy
and Staff

Compliments

STAUFFER CHEMICAL COMPANY

Industrial Chemical Division

Silver Bow, Montana

TEAM WINNERS OF PREVIOUS TOURNAMENTS

1981	900 Over	Cedar Park Lanes Anaconda	3285
		Mark McDonald, Art Ferguson, Jim Edwards Mike Sbragia, Bill Edwards	
	826-899	Riverside Lanes Polson	3314
		Pete Weimer, Mel Korf, Buzz Dickenson, Ed Sterhan, Tony Korf	
	751-825	Hamilton All Stars Hamilton	3367
		Richard Everett, Pierre Landry, Frank Platt, Ron Morris, Ray Holt	
	750 Under	Montana Cleaners Great Falls	3346
		Norm Larson, Tim Culliton, Steve Marriani, Mike Laird, Terry Brown	
1980	900 Over	Maverick Bar #2 Great Falls	3195
		Don Clayton, Don Fennell, Jim Kernhagan, Gary Wigen, Joe Muretta	
	826-899	Les' Food Farm Hardin	3160
		Tom Flack, Bill Stobaugh, Ken Biery, Randy Stenerson, Dale Becker	
	751-825	Hubbard Plumbing Dillon	3272
		Bill Hubbard, Bob Hull, Cliff Renz, Keith Blomquist, Carl Guse	
	750-Under	American Classic Homes #1 Glendive	3288
		Hubert Golie, Robert Bird, David Riley, Martin Leary, Ken Lovaas	
1979	900 Over	Star Lanes Butte	3162
		Bob Davis, Steve Ryan, Ron Collins, Joe Kump, Bud Atchison	
	826-899	Don's Archery Butte	3293
		Rubin Leyba, Tom Lee, Jim LeProwse, Dave Blankenship, John Carlson	
	751-825	Belgrade Lounge & Cafe Belgrade	3356
		Jim Torma, Stan Carlyle, Tom Saisbury, Butch Schultz, Bill Counts	
	750 Under	Archambault & Co Cut Bank	3252
		John Jorgenson, Steve Armstrong, Larry Mochardt, Roger Salios, Dan Killeen	

1978	900 Over	Kronmiller Construction	Billings	3492
		Mike Reiter, Vern Kline, Gary Good, Lester Muhlbeier, Izzy Kadrmaz		
	826-899	Insurance Service	Hardin	3385
		Barry Wolcott, Jody Walker, Reuben Kehler, Jerry Watson, Jim Shirasago		
	751-825	Parker Plumbing	Miles City	3442
		Jim Parker, Hal Ross, Jr., Duane Parker, Laurie Boutelle, Wayne Muri		
	750 Under	H & T Printing	Miles City	3341
		Art Bowlin, Dick Hag, Frank Rehn, Davis Eppes, Bob Randall		
1977	900 Over	Anthony's	Miles City	3223
		Jerry Rogers, Ben Jas, Dick Zehr, Don Fougner, Larry Vetch		
	826-899	KXGN	Glendive	3270
	751-825	Chinook Inman's	Chinook	3297
		Jim Bixby, Bob Upshaw, Dave Briere, Dick Edgington, Doug Laubach		
	750 Under	Stockman Bar	Bridger	3219
		Wally Guptill, Jr., Ron Leatherberry, Don Guptill, Jess Wallace, Wally Guptill, Sr.		
1976	900 Over	Toledo Scales	Billings	3127
		Jeff O'Donnell, Ed Pelzel, Ed Esser Jay Barovich, Bill Koski		
	826-899	Stockman's Cafe & Lounge	Hardin	3320
		John Ferguson, Gale Link, Larry Link, Garry Link, Henry Link		
	751-825	5 Ring Circus	Great Falls	3255
	750 Under	Grebe Ranch	Roundup	3265
		Eddie Brebe, Clyde Brewer, Larry Ostermiller, Bud Hjelvik, Vern Hecker		

1975	900 Over	Rich Murphy	Great Falls	3150
	826-899	Wilcoxson's, Inc.	Billings	3101
	751-825	William Agency	Laurel	3109
		Ron Herman, Dennis Frickel, Hal Leach, Jim Holcomb, Gene Eckhardt		
	750 Under	Montana Air National Guard	Great Falls	3087
1974	Open	Liberty Lanes No. 2	Missoula	3003
	826-899	Hook's Crooks	Great Falls	2862
	751-825	Arnot's Furniture	Conrad	2381
	750 Under	K.G.B.'s	Bozeman	2381
1973	Open	Five Valleys Bowl No. 2	Missoula	3135
		Doug Johnson, Dan Brown, Wally Wyatt, Rich Anderson, Dan Fix		
	826-899	Del's Standard Service	Roundup	2941
		Fred Romick, Ralph Skagen, Gary Robson, Jerry Robson, Del Cross		
	726-825	Richardson's Masonry	Roundup	2826
		Bob Hagstrom, Tom Hagstrom, Bill Cook, Larry Klingler, Dave Hagstrom		
	725 Under	USDA All Stars	Missoula	2437
1972	Open	Billings Travelodge Motel No. 2	Billings	2985
	826-899	Park Lanes	Browning	2822
		Virgil Edwards, Bryce Gray, Ted Miller, Clarence 'Injun' Edwards, Steve Barcus		
	825 Under	First National Bank	Havre	2685
		Dale Clauson, Larry Sapp, Don Erickson, Jim Kesjar, Bob Konitz		

"Bowlers,
"Welcome to Butte"

Compliments of
**Western Iron
Works**

P.O. Box 3238

Corner Bar

501 S. Montana
723-9956

Welcomes State Bowlers
Drop in and see Joe,
Jim, Damie & Tom.

GOOD BOWLING! Office Products

Complete Office Supplies

101 E. BROADWAY — BUTTE, MONTANA
782-2334

WE COVER THE AREA OF THIS DIRECTORY

Coca-Cola **Butte**
CO.



— FULL SERVICE VENDING — FULL PRE-MIX AND SPECIAL EVENTS SERVICE
— FULL POST-MIX SERVICE

BUTTE
723-3984
520 COBBAN

**A DIVISION (900 & Over) TEAM CHAMPIONS
CEDAR PARK LANES - ANACONDA
2973 + 312 = 3285**



Pictured, L to R: Art Ferguson, Jim Edwards, Bill Edwards
Mike Sbragia. Missing: Mark McDonald

1971	Open 826-899	Red Gables	Billings	2814
		Billings Travelodge Motel No. 1	Billings	2830
		Joe Worthington, Ben Auck, Rex Wommack, Fred Mattson, Bill Koski		
1970	Open 826-899	Billings Travelodge Motel No. 2	Billings	2876
		"C" Lanes	Roundup	2876
		Frank Picchioni, Stanley Cebull, Fred Lind, John Cebull, Albert Polich		
	825 Under	Charlie's Cheeze House	Billings	2626
1969	Open 826-899	Little's Lanes	Great Falls	2860
	825 Under	Sunset Bowl	Billings	2889
		Jubilee Lanes	Billings	2673
1968	Open 826-899	Skip's Midnite Superette	Great Falls	2932
	825 Under	Yandt's Men's Wear	Missoula	3029
		E.K. Jenkins	Great Falls	2749
1967	Open 826-899	Red Gables Motel	Billings	2899
		Nault Plumbing	Havre	2858
		Dick Nault, Ang Pizzini, Arnie Shuland, Jerry Mattern, Jerry Benbrooks		
	825 Under	Reynolds Wholesale—Club 919	Anaconda	2758
1966	Open 826-899	Murphy's Bowling Center	Great Falls	2941
	825 Under	Ski Bowl Lanes	Whitefish	2882
		Vandevanter Meats	Kalispell	2652

D & M BAR

WELCOMES MONTANA
STATE BOWLERS

STOP IN AND SAY HI

GOOD LUCK!

GOOD LUCK BOWLERS CARL WEISSMAN & SONS INCORPORATED

818 South Arizona
Butte, Montana 59701
406-782-2341



FRONT & MONTANA ST.
Open 24 Hrs. 782-5311

WELCOME BOWLERS TOWN TALK BAKERY

611 E. Front St.
Monday Thru Sat.
7 AM — 6 PM

1965	Open 826-899	Jubilee Lanes	Billings	2918
		Dr. D.L. Hultgren, Fred Mattson		
		White Swan	Butte	3044
		Harold Marron, Bud Pressler, Bill Doble, Jim Freebourne, Sr., Jim Freebourne, Jr.		
	825 Under	Malmstrom Sightseers	Malmstrom	2936
1964	Open 826-899	Missoula Merchants	Missoula	2772
		Lee Arnold, Oren Lien, Dan Fix, Gordon Fix, Dan Hagestad		
		Delux Bar No. 7	Butte	2808
		John Kasun, Pal Kasun, George Mudro, Larry Palagi, Frank Jovick		
	825 Under	The Bentonites	Fort Benton	2628
1963	876 Over 801-875	Sonny O'Day's Bar	Laurel	3026
		Walt Parker, Chuck Belinak, Larry Trapp, Frank Wiley, Junior Fink		
		Davies & Paxon	Butte	2797
		Ozzie Zindt, Don Hancock, John Templin, Pat Conlan, Clay Toppari		
	800 Under	Kloepfer Masonry	Billings	2606
1962	Open 850 Under	Windmill Club	Billings	2940
		Westinghouse Electric	Butte	2885
		Howie Wing, Sam James, Leroy 'Spuds' Hansen, John Dillon, Sid Hughes		

1961	Open	Shanty Bar	Butte	2826
Bronco Manovich, John Bork, Dolph Bungi, George Plessinger, Frankie Johns, Stan Richards				
1961	Booster	Archie Cochrane Motors	Billings	2787
Adam Berger, Jerry Hofferber, Ken Kobelt, Chuck Hensley, Jack Hyde				
		Westinghouse Electric Supply	Butte	2787
Howie Wing, Sam James, Jack McCarvel, John Dillon, Sid Hughes				
1960	Open	Flynn Steel Builders	Great Falls	2929
Hugh Moore, Frank Thompson, Hal Hedsker, Marty Vigen, Don Rebel, Jack Flynn (sponsor)				
	Booster	Buttrey's	Cut Bank	2861
Chuck Dooley, Daryle Lyngard, Lowell Harris, L. Schaefer, T. Bishop				
1959	Open	Benson Roofing	Billings	2942
845 Under		Buttrey's	Cut Bank	2796
Lowell Harris, Chuck Dooley, Leroy Brorson, Daryle Lyngard, Kenny Peterson				
1958	Open	Murph's Bowling Center	Great Falls	3018
Lloyd Lund, Hal Medsker, Don Rebal, Jerry Schneider, Frank Thompson				
	Booster	Taylor's Bowling Team	Hysham	2803
Bob Miller, Bob Campbell, Don Mouat, Bill Bernhard, Carl Hehn				

1957	Open	Windmill Club	Billings	2819
Fred Mattson, Tom Schiavon, Vern Kline, L.W. 'Windy' Morgan, Dr. D.L. Hultgren				
	Booster	Cotton Club	Deer Lodge	2812
1956	Open	Park Hotel	Missoula	2911
Jim Edwards, Harold Christian, Lee Terrell, Bruce Farnum, George Pramenko				
	850 Under	Becker Bar	Hardin	2865
Bob Kerrick, Edgar Moos, Cliff Kerrick, Pat Brennan, Glen Sperline				
1955	Open	Main Tavern	Helena	2871
Morris Ranger, George Schneider, Gary Garden, Robert Lenhart, Gene McKinnon				
	850 Under	Eli Wood Auto Repair	Missoula	2728
Sharpe, Weldon, Rand, Meyers, Northey				
1954	Open	Yandt's	Missoula	2819
A.L. 'Corey' Allen, Harold Christian, Lee Terrell, R.B. Alberts, Bruce Farnum				
	850 Under	Joe's Boys	Kalispell	2741
Don Heukel, James Jolly, Mike Toth, Henry Ressler, Tony Pepe				
1953	Open	Johnson Standard Service	Anaconda	2929
Wally Harrity, Harry Mulvihill, Leo McDonald, Charles Devine, John Jurcich, Sr.				
	850 Under	Pierce Packing Company	Billings	2836

B DIVISION (826-899) TEAM CHAMPIONS
RIVERSIDE LANES - POLSON
 2863 + 451 = 3314



Pictured, L to R: Mel Korf, Buzz Dickson, Pete Welmer, Tony Korf, Ed Sterhan

Our whole company is working for you
 Packing and unpacking • high value articles moving
 free estimates • PROFESSIONAL SERVICE

EVANS TRANSFER & STORAGE

750 Utah — Butte, Montana 59701
 (406) 782-5915

WELCOME TO BUTTE — "THE FRIENDLY CITY"
 ENJOY YOUR STAY AND GOOD LUCK TO YOU

THOMPSON DIST. INC.

Budweiser, Michelob, Michelob Light,
 Natural Light, Coors, Coors Light.

1952	Open	Club Cafeteria	Great Falls	2797
	850 Under	Mulcahy Bar	Butte	2826
Scovill, Wier, Symes, Prescott, Black Bob Harran, Jack Doble, Tom Mulcahy, Howe Williams, Fritz Mulcahy				
1951	Open	Finberg Furniture Store	Butte	2833
	850 Under	McArty's Restaurant	Billings	2928
Harry Finberg, Andy Aleksich, Dick Leary, Tom Ryan, Tom Lewis S. Spear, Tony Hartung, H. Burnham, J. Schweitzer, A. Walter				
1950	Open	Freebourn's	Butte	2886
	850 Under	30-Club	Butte	2782
Tom Ryan, Andy Aleksich, Dick Leary, Harry Finberg, Tom Lewis Al Rosenberger, Ted Warren, Jack Riley, Joe Rowe, Gus Johnson				
1949	Open	Rex Laundry	Billings	2910
	850 Under	Yellowstone Hardware	Billings	2839
Fred Mitchell, Joe Pettit, Frank Wagner, Joe Novasio, Hal Boskill Phil Gibbs, George Anderson, 'K.O.' Smith, Ray Steinman, Milton DeGering				
1948	Open	Sladich Bar	Anaconda	2827
	850 Under	Agate Lanes	Butte	2775
Leon Haddick, Leo McDonald, Charles Devine, Tim Calnan, Wally Harrity C. Kradolfer, Wilbur 'Cally' Metcalf, Ward Fanning, Ed Wakefield, John LaValle				
1947	Open	The Mint	Great Falls	2941
	850 Under	Moose Club	Helena	2830
Bill Treweek, George Toole, Olson, Morgan, Satt George Robinson, Hugh Garden, Ray Anderson, Jim Routzahn, Paul Stewart				
1946	Open	T.B. Miller Insurance Agency	Helena	2864
	850 Under	Epperly Brothers	Kalispell	2825
Basil Mason, John Bielenberg, Harold Little, Forrest Retz, Joe Miller Les Epperly, Jim Epperly, Pete Slyter, A. McGlenn, Ross Wilson				
1945	Open	Big Steve'	Anaconda	2865
	850 Under	Pacific Car & Foundry	Billings	2840
Steve Ugrin, Steve Kalafat, Henry 'Murf' Martinson, Dennis Callan, John Jurcich, Sr.				
1943 and 1944 — No Tournament Due to WW II				
1942	Open	A.C.M. No. 5	Great Falls	2746
	826-850	Quaker State	Billings	2520
	751-825	Pierce Packing Company	Billings	2450
	750 Under	Sanitary Barbers	Livingston	2353
August Tuss, Sr., Walter Tuss, Rudy Parock, Willie Suden, Matten				

1941	Open	P.J. Finnegan Company	Anaconda	2876
	776-850 775 Under	Montana Hotel	Anaconda	2646
Rufus Davidson, Patsy Finnegan, Dennis Callan, Leon Haddick, Steve Ugrin Laurel Bar				
1940	Open	Larsen Sheriffs	Anaconda	2897
	776-850 775 Under	Billings Merchants	Billings	2733
Vern Ulstad, Rudy Domitrovich, Ed Swanson, Herb Carlson, Rudy Swanson Cut Bank Drug				
1939	Open	Canyon Bar	Great Falls	2874
	751-825 750 Under	Montana Power	Helena	2670
Big Butte Tavern No. 3				
1938	Open	Park Buffet	Butte	2844
	751-825 750 Under	Great Falls Townsite	Great Falls	2695
Charles O'Connell, Dick Leary, James Keenan, Dr. Wm. Crawbuck, Al Chouinard, Emil Crnich Starlingers				
1937	Open	Milwaukee Tavern	Butte	2905
	825 Under	Moose Legion	Anaconda	2756
John Helehan, Harry Burkhart, Al Wills, John Gilstrom, John Petlin, Ed Thomas Vern Ulstad, Julian Ulstad, Harold Swanson, Wayne McAndrews, Eddie Meserve				

**C DIVISION (751-825) TEAM CHAMPIONS
HAMILTON ALL STARS - HAMILTON
2729 + 638 = 3367**



Pictured, L to R: Frank Platt, Pierre Landry, Dick Everett,
Ray Holt, Ron Morris

**D DIVISION (750 & Under) TEAMS CHAMPIONS
MONTANA CLEANERS - GREAT FALLS
2590 + 756 = 3346**



Pictured, L to R: Top; Steve Marriani, Mike Laird, Terry Brown.
Bottom; Tim Culliton, Norm Larson

1936	Open	Walsh Sheriffs	Anaconda	2782
		Chaw Callan, Ed Swanson, Dennis Callan, Herb Carlson, Bill Swanson		
	800 Under	A.C.M. No. 9	Great Falls	2569
1935	Open	Kaufman Clothes	Great Falls	2886
		C. Antonich, E. Shubert, M. Kralich, C. Sirola, J. Ugrin		
	800 Under	Bertsche's Market	Great Falls	2799
1934	Open	Herrick's	Missoula	2838
		F. Broman, W. Murray, R. Armstrong, L. Zbinden, H. Nicholson		
	800 Under	Western State Building & Loan	Butte	2605
		Elmer Rodda, Bill Evans, Oscar 'Dutch' Kistler, Frank 'Roxy' O'Connell, Jim Harris		
1933	Open	Rainbow Hams	Great Falls	2888
		Mike Linnane, E. Polich, Conrad Kegel, G. Sohl, Marion Sepich		
	800 Under	Deer Lodge Kiwanis No. 2	Deer Lodge	2586
1932	Open	Marquette	Butte	2968
		John Pascool, Matt 'Smoke' Martinich, Tom Pelly, Jim Riley, John 'Swede' Jovick		
	800 Under	Gem Grocery	Deer Lodge	2631



SELECTION OF
16 MAJOR BRANDS
TO CHOOSE FROM

A & I DISTRIBUTORS

610 E. PLATINUM
BUTTE, MONTANA
PH. 723-4389

2112 4TH AVE. N
BILLINGS, MONTANA
PH. 245-6993

317 2ND ST S.
GREAT FALLS, MT.
PH. 453-4314

1931	Open	Mudro Grill	Butte	2967
		Ernest Dazzie, Bill Clark, Charles Mudro, J. Seixas, Felix Mudro		
	800 Under	Stone-Ordean-Wells	Butte	2573
		John Vukanovich, P. Rand, J. Cavanaugh, T. Stewart, Ray Kulasek		
1930	Open	Peckover-Kelly	Anaconda	2875
		Hans Borgen, Patsy Finnegan, Rudy Swanson, Elmer Swanson, Sam Davidson		
	800 Under	Laboratory, A.C.M. Co	Great Falls	2598
1929	Open	Mudro Grill	Butte	2680
		John Pascool, Ernest Dazzie, John 'Swede' Jovick, Joe Mudro, Charles Mudro		
	800 Under	First National Bank	Butte	2426
		J. Gibson, Tom Marshall, Tom Brown, Tom Mills, Jim Crowley		
1928	Open	Truzzolino's	Butte	2865
		Felix Mudro, Pete Miller, Percy Fahl, Tom Pericich, Tom Jackson		
	800 Under	Montana Power No. 2	Great Falls	2525
1927	Open	Truzzolino's	Butte	2770
		Felix Mudro, Tom Jackson, Pete Miller, Percy Fahl, Tom Pericich		
	800 Under	Deer Lodge	Deer Lodge	2569
1926	Open	A.C.M.	Great Falls	2805
		August Tuss, Sr.		

1925	Open	A.C.M. Club	Great Falls	2775
		August Tuss, Sr.		
1924	Open	Mudro Grill	Butte	2962
		Felix Mudro, John 'Swede' Jovick, Tom Pericich, Joe Mudro, Charles Mudro		
1923	Open	A.C.M. No. 3	Great Falls	2635
		August Tuss, Sr.		
1922	Open	Mudro Grill	Butte	2789
		Felix Mudro, W. 'Dutch' Bruel, Tom Pericich, Joe Mudro, Charles Mudro, John 'Swede' Jovick		
1921	Open	Mudro Grill	Butte	2848
		Felix Mudro, W. 'Dutch' Bruel, Tom Pericich, Joe Mudro, Charles Mudro, John 'Swede' Jovick		
1920	Open	Mudro Grill	Butte	2634
		Ernest Dazzie, Jack Dever, Joe Mudro, Felix Mudro, Charles Mudro		
1919	Open	No Tournament Due To WW I		
1918	Open	Miles City	Miles City	2512
1917	Open	Home Plates	Great Falls	2791
		Brentson, Anderson, O'Neill, Reisz, Byles, Fritham		
1916	No Record			

MILE HI MOTEL

FOR RESERVATIONS BUTTE

494-2250

- 45 MODERN UNITS
- HEATED SWIMMING POOL
- COLOR CABLE TV
- 24 HOUR DIRECT PHONES
- COMPLIMENTARY COFFEE

5 BLOCKS FROM HARRISON AVE.
EXIT SOUTH

WELCOME BOWLERS DOWNEY DRUG

1839 Harrison Ave.

Weekdays 9 — 9
Sundays 12 — 4

Compliments of

H.B. BRINCK, INC.

Gottlieb Manufacturer's
Representative

Coin Operated Machines
Rock O La Phono's

827 East Front Street

Butte, Montana

723-6726

H.B. Brinck, President
Wynn Garwood, V-Pres.
Lewis Hettick, Secretary
Robert Wedlake, Treas.
John Darlington, Asst. Treas.

WELCOME BOWLERS



- 190 Rooms
- Convention Center
- Dining Facilities
- Cocktail Lounge
- RV Park
- 4 Pools
- Saunas
- 18 Hole Golf Course
- Tennis Courts
- Campground

CALL FREE FOR RESERVATIONS

1-800-332-3272

FAIRMONT HOT SPRINGS RESORT

3 MILES OFF I-90 EXIT 211

BETWEEN BUTTE AND ANACONDA

- GUNS — AMMUNITION •
 - FISHING TACKLES •
- Watches—Keepsake Diamonds—Ski Equipment



3103 HARRISON AVE. HWY. 93 AT SOUTH AVE.
 BUTTE, MONTANA MISSOULA, MONTANA
 2320 WEST MAIN—BOZEMAN, MONTANA
 600 NORTH FIRST—HAMILTON, MONTANA

WELCOME BOWLERS
A&W FAMILY RESTAURANT

2320 Amherst Ave.
 494-9922

SUPERB FOOD FINE ROOT BEER
 — Across from the War Bonnet Inn—

MONTANA'S LEADING STORE
 FOR MEN AND BOYS

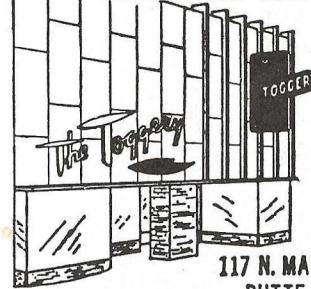

LEISUREWAY LAUNDROMAT
 COBBAN & FARRAGUT ST.
 BUTTE, MONTANA 59701
HOURS
 8 to 9 Monday—Friday
 SAT 8 to 5:30
 -CLOSED SUNDAY-

HIGH GAMES FROM PREVIOUS TOURNAMENTS

1917	Clinton	Anaconda	269
1921	Bussard	Missoula	266
1922	Ted Barker	Butte	257
1924	S. Puich	Butte	279
1927	Charlie Mudro	Butte	267
1928	Steve Ugrin	Anaconda	277
1929	Jim Keenan, Jr	Great Falls	261
1930	F. Jordan	Great Falls	256
1931	Tom Grasseschi	Great Falls	257
1932	Matt 'Smoke' Martinich	Butte	290
1933	Fultz	Billings	277
1934	Bernard Kennedy	Billings	299
1935	Fred J. Sten	Great Falls	300
1936	Frank Oliver	Billings	267
1937	George Toole	Great Falls	300
1945	A. Olson	Billings	264
1946	Joe Miller	Helena	279
1947	Pete Antonich	Great Falls	279
1949	Henry Embry	Billings	278
1955	Pete Vucorovich (Open)	Butte	258
	D. Lucey (Booster)	Butte	266
1956	Larry Walters	Helena	279
1977	Bill Olson	Helena	288
1978	Barry Cleveland	Billings	277
1980	Mark Hodges	Butte	298
1981	Brent Klippenstein	Missoula	282

WESTERN AUTO BROKERS

SAVE HUNDREDS OF DOLLARS ON LEASE RETURN VEHICLES

LEASE RETURN SALES

SMALL ECONOMY CARS TO HUGE TRUCKS AND SPECIALITY EQUIPMENT

782-7982

1400 HARRISON AVE.
 BUTTE, MONTANA

BOB ANDERSEN

LOW OVERHEAD DEALER — SUPER SAVINGS

BILL FREDRICKSON

WELCOME TO BUTTE!

Roberts Rocky Mountain Equip. Co.
 1901 FRANKLIN BUTTE, MONTANA 59701
 AREA CODE 406-Phone 782-1291

M & M

BAR & CAFE

SPORTS — KENO — CARDS

CAFE OPEN

24 HOURS

PACKAGE LIQUOR TO GO!

GOOD LUCK BOWLERS

STEER



IN

**Three Forks,
Montana**

**OFF HELENA
EXIT**

Box 1111 —

— 59752



COPPER CLUB

"ANACONDA'S OLDEST & FINEST"

Choose from a complete menu to satisfy any taste or appetite

STEAKS — SEAFOOD — CHICKEN

IT'S EXCELLENT"

OPEN 5:30 P.M. Tues.-Sat. 3:30 P.M. Sun.

550 E. Park

Anaconda, Montana

563-9985

"GOOD LUCK BOWLERS"

MINERS BANK OF MONTANA NA

PARK & DAKOTA STS.

BUTTE, MONTANA

***MEMBER FDIC**

BILL MARKOVICH CONSTRUCTION

AND

REAL ESTATE

AUTHORIZED DEALER FOR

Boise Cascade Homes — Commercial Residential

DIAL 494-3901 BUTTE

IF NO ANSWER CALL 494-5591 — 3636 Harrison Ave.

PLAN NOW TO ENTER THE
**MONTANA TAVERN ASSOCIATION
 TOURNAMENT**

★ 2 TOURNAMENTS ★

May 22 thru June 27
 at
FIRESIDE LANES
 BILLINGS, MONTANA
 Phone 245-3678

May 1 thru June 6
 at
COUNTRY LANES
 BOZEMAN, MONTANA
 Phone 587-7123

**\$600.00 ADDED MONEY IN EACH TOURNAMENT
 —HIGH TEAM HANDICAP SCORE—**

1st WEEKEND \$200.00
 2nd WEEKEND 125.00
 3rd WEEKEND 100.00

4th WEEKEND \$75.00
 5th WEEKEND 50.00
 6th WEEKEND 50.00

*WELCOME BOWLERS
 HOME OF ALL SPORTS*

MET TAVERN

HARRISON AVENUE



WESCO

Westinghouse Electric Supply Company
 949 South Montana Street
 Butte, Montana 59701
 406-782-2374

**KELLY'S
 BODY AND
 FENDER SHOP**
 24 HOUR TOWING SERVICE

Phone 782-4419
 1501 4th Street
 Walkerville, Montana Bill Kelly

**WHALEN
 TIRE**

BUTTE
 BOZEMAN
 DILLON
Good Luck Bowlers!



THE CENTER OF IT ALL.

BUTTE PLAZA MANAGEMENT
 OFFICE 494-3362

Welcome to
Butte Plaza Mall.....

- | | |
|---|---------------------------------------|
| 494-2415 ATCHESON TRAVEL AGENCY | 782-4224 MONTANA BANK |
| 494-4587 BRINTON'S FASHIONS | 494-5668 MORROW NUT HOUSE |
| 494-3275 BROTHERS & SISTERS | 494-4957 MUSICLAND |
| 494-4358 BURTON OPTICIANS | 494-3513 PARTLY PIZZA |
| 494-2990 BUTTREY FOOD STORES | 494-2463 PAT'S TALKING TEE'S |
| 494-2162 CLASSIC CLOTHES | PLAZA BARBERS |
| 494-3050 CLOSET, THE | 494-2838 PLAZA FAMILY RESTAURANT |
| 494-2248 COMBO'S SHUTTER SHOPPE | 494-3777 PLAZA O.K. HARDWARE |
| 494-3100 CURLS & SWIRLS | 494-9948 PLAZA PUB |
| 494-2819 DEAN TAVENNERS RARE COINS | 494-3341 PLAZA TWIN THEATRES |
| 494-3607 DUNGEON, THE | 494-3899 RODA LEE |
| 494-2867 FRIDAY'S | 494-2220 SMALL-SMALL WORLD, IT'S |
| 494-4149 GALLENKAMP SHOES | 494-2858 SHARP NEEDLE GIFTS II |
| 494-3176 GAMERS SHOE STORE | 494-2552 SKAGGS DRUG CENTER |
| 494-3333 GOODIE SHOPPE, THE | 494-4496 SMOKER'S COVE |
| 494-2321 HOUSE OF FABRICS, THE | 494-5650 STATE FARM INSURANCE |
| 782-0311 J & J FLORAL | 494-2693 SULLIVAN, DR. J.C. |
| 494-2355 KANGAROO POUCH | 494-4023 TOY & HOBBY SHOPPE, THE |
| 494-2897 KEENAN'S JEWELRY | LOVE FROM ABOVE... BALLOONS |
| 494-3320 KIEWATT'S MUSIC & WESTERN SHOP | 494-3407 VIDEO STATION, THE |
| 494-2976 LaVERNE'S FASHIONS | 494-4180 WEINS |
| 494-2244 LENZ CARDS & GIFTS | 494-2030 WOOLWORTHS |
| 494-2345 MILANOVICH, DR. PHILIP | 494-4788 PARADISE OF CRAFTS & HOBBIES |
| 494-3835 MODE-O-DAY | 494-3291 PET COVE |

O'CONNOR'S OFFICE EQUIPMENT

120 W. Broadway — Ph. 723-5763
 BUTTE, MONTANA 59701

BOZEMAN & LIVINGSTONE AREA — PHONE 587-2086

YOUR DEALER FOR ALL OF SOUTHWESTERN MONTANA

Canon-ND Copiers • Canon Calculators

Facit electronic typewriters • Facit Electronic accounting machines

Ken & Gladys Rauh Owners — Welcome Bowlers to Butte!

WELCOME BOWLERS
 Compliments

**EAGLES LOUNGE
 AERIE No. 11**

15 South Montana
 Visitors & Guests Welcome

Good Luck Bowlers
 COMPLIMENTS

**MONTANA
 LEATHER**

124 So. Main
 Ph. 782-4743

**Statewide Delivery
Complete Estimating
Service**

1325 Kaw Avenue
Phone 723-8305
Butte, MT 59701
723-8447 — Butte
475-3058 Helena

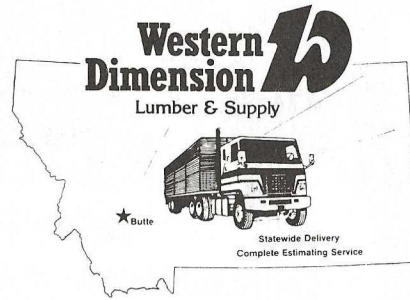

Best wishes to all the bowlers from
The EAGLE Company

Distributors of
KING LOUIE Bowling Shirts

PHONE 328-0387

226 South State Street

Salt Lake City, Utah 84111

**GILMAN
EXCAVATING INC.**

CONTRACTOR

Butte, Montana

Water & Sewer Ditches • Basements
DOZER WORK—GRADING—LEVELING—DEMOLITION
ASPHALT & PAVING

Phone 723-8234 or 723-6349
Continental Dr. Next to Continental
Concrete

**L & L FLOOR
COVERING**

Butte — 303 E. Park

782-4188

OPEN MON — SAT
8 AM TO 5 PM

SPECIAL SHOWINGS BY APPOINTMENT
FREE CHEERFUL ESTIMATES

Good Luck From

**BOB'S
PHARMACY**

401 South Montana
Butte, Montana

Good Luck Bowlers

**EDDIES
BUFFETT**

110 N. Wyoming St.
STOP IN
LEAVE YOUR HAT

WELCOME *Montana State Bowlers*

From the...

Knights of Columbus

224 West Park

- EXCELLENT MIXED DRINKS
- POKER AND GAME MACHINES

- LIVE MUSIC ON MOST SATURDAY NIGHTS

(call 782-2891 for information)

- DELICIOUS BREAKFAST SERVED

Every 3rd Sunday Morning

\$2.00 Per Person

\$10.00 maximum per family

- Breakfast Served on
Mother's Day



1800 MEADOW LARK AVE. — BUTTE, MONTANA 59701

LOCATED NORTH OF STAR LANES

SERVING: Lunches 11:00 — 2:30 P.M.
MONDAY — SATURDAY

DINNER — Seven Days a week
5:00 — 11:00 P.M.

SKAGG'S DRUG
*THE MOST COMPLETE
DRUG STORE IN TOWN*

KLAPAN'S KORNER

JOE & ELOISE
WELCOMES

MONTANA STATE BOWLERS

Stop in and Say Hi
1146 East Second

*Butte and Good Bowling
is like*

Glass and Schulte Craftmanship

"GREAT TOGETHER"

SCHULTE GLASS

227 W. Galena

Bob Schulte, Owner

DOUBLES WINNERS FROM PREVIOUS TOURNAMENTS

1981	360-Over	Frank Kunz, Robert Morris.....	Brady	1317
	331-359	Jim Uzlic, Harry Shaffer.....	Butte	1434
	301-330	Ken Smith, Dick Smith.....	Stevensville	1373
	300-Under	Tim Culliton, Terry Brown.....	Great Falls	1427
1980	360-Over	Duane Larson, Tom Wallace.....	Missoula	1384
	331-359	Jeff Kuntz, Pete VanVallis.....	Missoula/Arlee	1408
	301-330	Ed Garrison, Paul Greff.....	Missoula	1397
	300-Under	Sam Samson, Vic Miles.....	Columbia Falls	1380
1979	360 Over	Bob Laughlin, Vern Ulstad.....	Anaconda	1413
	331-359	George Neve, Dick Kolski.....	Billings	1391
	301-330	Bob Moore, Lee Ash.....	Billings	1401
	300 Under	Roy Talmage, Gary Panion.....	Havre	1148
1978	360 Over	Mike Reiter, Izzy Kadrmas.....	Billings	1326
	331-359	Tom Streit, Jim O'Hara.....	Fort Benton	1377
	301-330	Larry Hamilton, Cliff Gullings.....	Bozeman	1386
	300 Under	Bob Moore, Lee Ash.....	Billings	1436
1977	360 Over	Alan Carrette, Jay Zuroff.....	Helena	1373
	331-359	Arthur Childs, Jr., Ray Kremer.....	Butte	1400
	301-330	Ervin Graf, Jerry Madill.....	Fairfield	1400
	300 Under	Tom Pettigrew, Bud Elmore.....	Miles City	1360
		Gene Vandevanter, Wade Teskey.....	Kalispell	1360
1976	360 Over	Rich Murphy, Dennis Murphy.....	Great Falls	1357
	331-359	Tom Balzarini, David Reeves.....	Great Falls	1440
	301-330	Gary Becker, Dale Becker.....	Great Falls	1446
	300 Under	Calvin Squires, Marv Klinker.....	Fairfield	1367
1975	360 Over	Larry Jangula, Tom Brendegord.....	Billings	1328
	331-359	Rudy Kavran, Bill Gatlin.....	Missoula	1359
	301-330	Milton Gray, Clyde Reissig.....	Great Falls	1368
	300 Under	William Smith, Larry Hughes.....	Havre	1356

QUILICI GLASS

730 S. ARIZONA

Butte, Montana 59701

Phone 723-3258

WINDOW and PLATE GLASS

AUTO and TRUCK GLASS

A SPECIALTY

WOOLWORTH'S

Monday-Friday — 10-9

Saturday — 10-6

Sunday — 12-5

BUTTE PLAZA

**A DIVISION
(360-OVER)
DOUBLES CHAMPIONS
1173 + 144 = 1317**

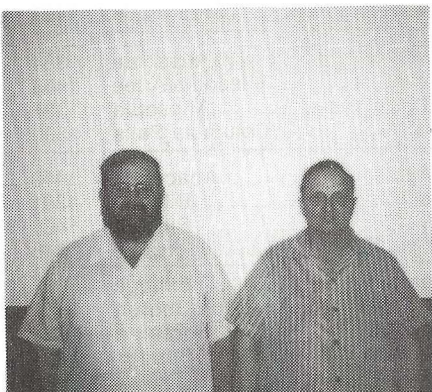

**FRANK KUNTZ &
BOB MORRIS BRADY**



**TRY OUR NEW
SICILIAN PAN PIZZA
Made by Hand in the Pan**

**BRING THIS COUPON IN FOR
\$3.00 off LARGE
\$2.00 off MEDIUM
Thin Pizza - Pan Pizza
During the State Tournament**

**3040 Busch Butte, Montana
Open 11 AM to 12 Midnight
WEEKENDS**

1974	Open 331-359 301-330 300 Under	Ernie Evans, Guy Rowbury Ray Berryman, Tom Likarish Ralph Scoffield, Joe Belcerzak Bruce Hoiland, Clar Rittieroot	Missoula Butte Helena Roundup	1226 1238 1199 1039
1973	Open 331-359 291-330 290 Under	Jim Parker, Vern Kline Bert Sommers, Archie Sain Al Wienholz, Dale Bimber Gary Solheim, Bob Loucks	Billings Missoula Great Falls Wolf Point	1235 1253 1148 1130
1972	Open 331-359 330 Under	W. Davies, H. Moore J. Smith, J. Forsberg Larry Koke, Dick Brough	Great Falls Forsyth Havre	1257 1194 1157
1971	Open 331-359 330 Under	F. Thompson, H. Moore Gary Knapstad, A. Tuss Daryll Jensen, Dan Phillips	Great Falls Great Falls Bozeman	1279 1236 1190
1970	Open 331-359 330 Under	All Feller, Ray Anderson Bill Leonard, Ed Hamel Vincent Downing, Lewis Guidoni	Helena Anaconda Butte	1217 1270 1202
1969	Open 331-359 330 Under	Jim Edwards, Jr., Lynn Shuland Mike Zahn, Walt Reichenberg Dennis Renier	Missoula Billings Billings	1256 1202 1192
1968	Open 331-359 330 Under	Gordon Fix, Dan Fix Chuck Sutej, Sr., George Koski Mike Carter, Dennis Smrdel	Missoula Great Falls Great Falls	1275 1282 1155
1967	Open 331-359 330 Under	Jim Edwards, Jr., Lynn Shuland Gary Conway, Bill Tamietti Herman Reiter, Allan Oblander	Missoula Butte Billings	1294 1242 1165

1966	Open 331-359 330 Under	Jim Roberts, Greg Roberts Frank Jovick, Larry Palagi Glen Christensen, Ron Dunn Bud Rick, Butch Schara	Libby Butte Harlowtown Hardin	1260 1286 1185 1185
1965	Open 331-359 330 Under	Gary Garden, John Garden Jack Salter, Ernie Kessler Warren Kottka, Harry Armstrong	Helena Bozeman Conrad	1245 1304 1287
1964	Open 331-359 330 Under	Don Thompson, Jim Porch Ed Strommen, Morris Burner Ed Wattam, Vince Doherty	Missoula Helena Havre	1231 1168 1147
1963	350 Over 321-349 320 Under	Bill Koski, Kerry Maiden Frank Mandic, Bat Michelotti Harry Murnin, Don Miller	Billings Butte Butte	1328 1203 1188
1962	Open Booster	Frank Martinich, Steve Ryan L. Kovash, R. Foster	Butte Sidney	1255 1242
1961	Open Booster	Frank Martinich, Steve Ryan J. Taylor, B. Taylor	Butte Whitefish	1304 1233
1960	Open Booster	Red Richards, George Plessinger Ronald Sanderson, William Bieber	Butte Conrad	1217 1249
1959	Open 338 Under	Walt Yochim, Edgar Colbert L. Schaefer, H. Truchot	Butte Choteau	1248 1238
1958	Open Booster	Ernie Dazzie, Frank Johns Don Kirkpatrick, Sylvan Graff	Butte Billings	1218 1236

Compliments of
**EAST PARK
PLAZA MERCHANTS**
“WELCOME BOWLERS”

High Country Toyota
Coombe Interiors
Newman's Bootery
Salvation Army
Tretheway's Music
Rudolph's Standard Furniture
Park & Arizona Exxon
Butte Judo/Karate Academy
Fastener's Inc.
Reardon Plumbing
Whitehead's
Phil Judd's
Currie Tire
Exer-Dance

**B DIVISION
(331-359)
Doubles Champions
1245 - 189 = 1434**

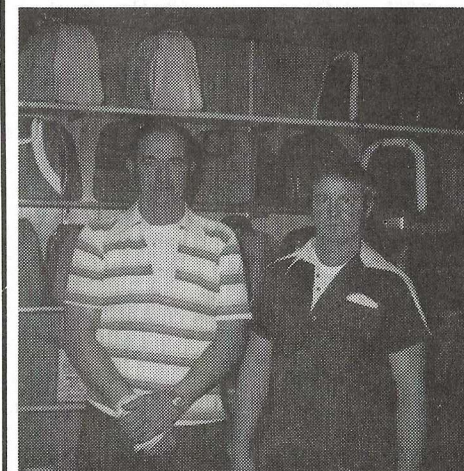

**JIM UZLIC &
HARRY SHAFFER — BUTTE**

HIA'S TOYS

3104 Busch Street
Butte, Montana 59701
Behind Bob Wards

TOYS AND GIFTS FOR EVERYONE
GOOD LUCK BOWLERS
Phone (406) 494-8471—Locally Owned

JERRY'S DISTRIBUTING, INC.

Distributors of Quality Products
Phone 782-6770 — 648 S. Arizona

"IF I HAVEN'T GOT IT —
YOU'RE BETTER OFF WITHOUT IT"

PACIFIC IRON AND STEEL

Buying and selling the basics

Short & Gaylord Streets
• P.O. Box 3444
Butte, MT 59701
• (406) 782-0456

BUTTE AERO CESSNA PILOT CENTER

PHONE 404-2455

TakeOff with a
Discovery Flight
Learn to Fly with
the Cessna Pilot Center
Exclusive Integrated Flight
Training System.

1957	Open Booster	O. Simac, A. Valacich Great Falls B. Toenyas, R. Fuhringer Choteau	1231 1209
1956	Open Booster	Harold Marron, Matt Dosen Butte Don Mehering, Floyd Shepherd Helena	1242 1172
1955	Open Booster	Ole Hoveland, Irv Joos Miles City J. Gerber, R. Pierce Whitefish	1241 1210
1954	Open Booster	Ernie Dazzie, Edo Simonich Butte Jerry Somers, Al Clark Kalispell	1250 1200
1953	Open Booster	Emmett Gallagher, Fred Koski Missoula George Stanich, Bill Janhunen, Jr. Butte A. Bredsberg, W. Egeland Livingston	1264 1215 1215
1952	Open Booster	Ernie Dazzie, Edo Simonich Butte Dr. M.H. Coutu, E. Kramer Red Lodge	1309 1211
1951	Open Booster	Walter Tuss, August Tuss, Jr Great Falls Kenneth Holtz, Vern Foster Great Falls	1253 1242
1950	Open Booster	James Mullen, Fred Converse Great Falls Edmund Gannon, George Terkla Anaconda	1267 1207
1949	Open Booster	Rudy Swanson, Elmer Swanson Anaconda Pete Liddell, Bill Leonard Anaconda	1256 1219
1948	Open Booster	Charles Devine, Wally Harrity Anaconda Foster Treloar, Henry Flynn Butte	1204 1182

C DIVISION (301-330) DOUBLES CHAMPIONS 1138 + 235 = 1373



KEN SMITH & DICK SMITH
STEVENSVILLE

D DIVISION (300-UNDER) DOUBLES CHAMPIONS 1111 + 316 = 1427

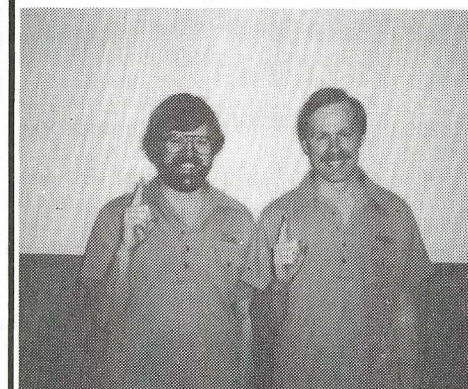

TIM CULLTON & TERRY BROWN
GREAT FALLS

1947	Open Booster	Raymond Braithwaite, Adam Morgan Roundup Kane, Hoover Conrad	1279 1261
1946	Open Booster	Walter Tuss, August Tuss, Sr Great Falls Les Epperly, Jim Epperly Kalispell	1369 1226
1945	Open Booster	Wally Harrity, Tom Stergar Anaconda Russell Anderson, Jack Tracy Anaconda	1206 1213
No Tournament Due to WW II			
1942	Open Booster Booster	Charles Thomas, Steve Baric Roundup Frank Pelletier, Frank Wagner Billings Wally Westwood, John Kennedy Billings	1154 1117 1107
1941	Open Booster Booster Booster	Patsy Finnegan, Leon Haddick Anaconda Claude Yerkes, John Cavanaugh Butte Olson, Vulberdine Livingston George Horvath, John Knez Anaconda	1221 1202 1057 1057
1940	Open Booster	Walter Tuss, August Tuss, Sr Great Falls Joe Kolskie, John McClosky Havre	1264 1104
1939	Open Booster	O'Connell, Edwards Helena John Rogan Butte	1248 1234
1938	Open Booster	August Tuss, Sr., Walter Tuss Great Falls John Rogan Helena	1281 1086

1937	Open	Rudy Domitrovich, Rudy Swanson	Anaconda	1261
1936	Open	Jeff Hilton, John Gibb	Billings	1265
1935	Open	Bill Swanson, Steve Ugrin	Anaconda	1259
1934	Open	J.W. Dolighan, Art Tulin	Helena-Butte	1227
1933	Open	W. Murray, L. Sbinden	Missoula	1231
	Booster	McDonald, O'Connell	Helena	1093
1932	Open	Edwards, Harvey	Billings	1217
1931	Open	Tom Pelly, Jim Riley	Butte	1237
1930	Open	Rudy Pardock, Varelia	Great Falls	1210
1929	Open	Strizich, Kralich	Great Falls	1195
1928	Open	J. Keenan, E. Keenan	Great Falls	1226
1927	Open	Joe Mudro, Ernie Dazzie	Butte	1252
1926	Open	Heinsch, D.L. Luedeman	Deer Lodge	1217
1925	Open	Joe Mudro, Matt Mooney	Butte	1182
1924	Open	Wallace, Shaddock	Deer Lodge	1258
1923	Open	Antonich, Strizich	Great Falls	1097
1922	Open	Steve Ugrin, Hans Borgen	Anaconda	1202
1921	Open	Vincent Cebuhar, George Haun	Roundup	1202
1920	Open	Farley, Carey	Missoula	1147
1919	— No Tournament Due to WW I			
1918	Open	Anderson, Ruvich	Great Falls	1182
1917	Open	Bill Lattimer	Anaconda	
		August Tuss, Sr	Great Falls	1202

Good Luck, Bowlers

Rosenberg's
FURNITURE
WAREHOUSE

SERVING THE BUTTE TRADE AREA FOR 47 YEARS

Headquarters for Carpet • Hardsurface Flooring
Draperies • Appliances

“NO JOB TOO BIG OR TOO SMALL”

Phone 782-4242

823 S. Montana

**PARK
CAFE
KENO LOUNGE**
114 E. Park
Anaconda

**PARK
FLORIST**
205 West Park St.
Butte, Montana 59701
Terry & Nick Merztlak Owners

(406) 723-3765
Corsages • HOSPITALS • WEDDINGS
FUNERALS • SPECIAL OCCASIONS
GREEN PLANTS • GIFTS

**THE
MONTANA
STANDARD**

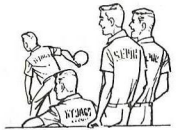

**SCORES STRIKES
WITH ITS READERS
SEVEN DAYS
A WEEK!**

*MONTANA'S BEST
all-around Sports
coverage.*

**AVAILABLE AT NEWS STANDS
IN MANY MONTANA CITIES.**

The Montana Standard

25 N. Granite • Butte, MT 782-8301

JER'S FRAME & ALIGNMENT



“If You Care See Jer”

WHEEL ALIGNMENT

201 SO. MONTANA 782-8810

OWNER — JERRY MELLOTT
FRAME STRAIGHTENING

CHIEF

 **KARLENE'S
Fun Fashions**

75 EAST PARK PLAZA
EXER-DANCE BUILDING

WELCOME TO BUTTE BOWLERS

Butte Automobile Dealers

High Country — Toyota — 100 E. Galena
 Leipheimer's Datsun — Mazda — 2611 Harrison Ave.
 Mitchel Pontiac — G.M.C.-Fiat 3534 Harrison
 Monty White Ford-Subaru — 3547 Harrison Ave.

GOOD LUCK BOWLERS

Hope you Score Big in Butte

New York Life Ins. Agents

MINERS BANK BUILDING

HARTS TRAILER TOWING & SUPPLY

— RECREATIONAL VEHICLES — MOBILE HOMES

PARTS — WELDING

- SERVICE — REPAIR — PARTS
- TRANSPORTING
- PIPE THAWING



BUTTE
 494-2440

5200 HARRISON AVE.

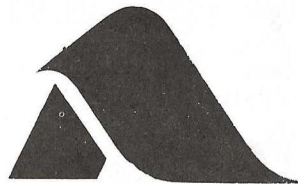

American Steel Building

Company, Inc.

G & R CONSTRUCTION

Steel Buildings — Fencing — Ornamental Iron

“HOOT” GIBSON — Ph.: 782-2567

Box 3353 — Butte, Montana 59702

SINGLES WINNERS FROM PREVIOUS TOURNAMENTS

1981	180-Over	Jim Porter.....	Shelby	740
	166-179	Adrian Walker.....	Missoula	749
		Mal Clouse.....	Bozeman	749
	151-165	Carl Imlay.....	Columbus	754
	150-Under	Jim Mandeville.....	Columbus	723
1980	180-Over	Bob Michotte.....	Billings	765
	166-179	Tom Balzarini.....	Great Falls	781
	151-165	Pat Preston.....	Great Falls	772
	150-Under	Doug Banka.....	Brady	746
1979	180 Over	Gary Lippard.....	Fort Benton	739
	166-179	Don Filipovic.....	Bozeman	743
	151-165	Bob Udem.....	Hamilton	740
	150 Under	Dennis Roberts.....	Laurel	836
1978	180 Over	Gary Smoke.....	Great Falls	744
	166-179	Gary Torgerson.....	Sidney	721
	151-165	Bill Iverson.....	Laurel	733
	150 Under	Kent Losett.....	Miles City	775
1977	180 Over	Douglas Mitchell.....	Billings	766
	166-179	Gerald Smith.....	Great Falls	727
	151-165	Cary Kruger.....	Miles City	732
	150 Under	Tom Ricci.....	Livingston	728
1976	180 Over	Glenn Weidler.....	Billings	731
	166-179	Don Harris.....	Great Falls	767
	151-165	Steve Ketterling.....	Billings	772
	150 Under	Jim Mickelson.....	Havre	783
1975	180 Over	Ron Gagner.....	Shelby	705
	166-179	Ed White.....	Great Falls	739
	151-165	Nick Janich.....	Roundup	748
	150 Under	Mike Morrell.....	Havre	727

Compliments of
 BILL SHEA'S



2103 Harrison Ave. — 723-6100



TIGER DISCOUNTER

Eggers
 FOODS

600 SOUTH EXCELSIOR
 BUTTE, MONTANA 59701

**A DIVISION
(180-OVER)
Singles Champion
668 + 72 = 740**

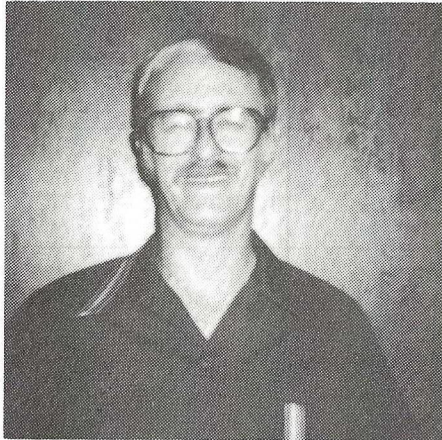

**JIM PORTER
SHELBY**

GOOD LUCK BOWLERS

**THRIFTWAY
SUPER STOPS**

Beer Wine

Corner of
Holmes & Harrison

OPEN

24

HOURS

DIESEL — POP — GAS

1974	Open 166-179 151-165 150 Under	Beanie Parke Roger Oren Bob Geboe Mike Foss	Butte Butte Big Sandy Hamilton	674 654 617 574
1973	Open 166-179 146-165 145 Under	Rich Anderson Tom McCartney John Marshall Clyde Bigelow	Missoula Choteau Columbus Great Falls	653 685 592
1972	Open 166-179 165 Under	Frank Martinich Lloyd 'Slim' Jorns D. Fugle	Butte Chinook Cut Bank	658 682 657
1971	Open 166-179 165 Under	Neale Stuart Erwin Grimm Bill McMannis Rudy Parac	Missoula Missoula Bozeman Eureka	698 639 659 697
1970	Open 166-179 155 Under	Wilbur Johnson Al Polich Elwood 'Chick' Bennett	Anaconda Roundup Anaconda	648 654 634
1969	Open 166-179 165 Under	Isadore 'Izzy' Kadrmas Brad Ward Ron Polich	Billings Glendive Roundup	645 663 630
1968	Open 166-179 165 Under	Joe Zderick John Haley John Ross	Butte Bozeman Missoula	706 653 670

1967	Open 166-179 165 Under	Bill Roberts George Koski John Elich	Butte Great Falls Butte	668 648 644
1966	Open 166-179 165 Under	Steve Ryan Malcolm Chaplin Bryce Johnson	Butte Hamilton Whitefish	666 659 660
1965	Open 166-179 165 Under	John Olson Mac Hughes Jim Stevens	Great Falls Hamilton Butte	697 688 681
1964	Open 166-179 165 Under	Roger Michels Don Kiihn Jack Cook	Kalispell Cut Bank Columbia Falls	650 681 615
1963	176 Over 161-175 160 Under	Carl Bestwina Grant Ballantyne Dave Wendt	Great Falls Manhattan Butte	698 670 641
1962	Open Booster	T. Egan A. Zimmer	Cut Bank Cut Bank	667 676
1961	Open Booster	Skip Weishar Fred Miller	Missoula Milltown	704 669
1960	Open Booster	James Freebourn, Jr Bill Yetter Hugh Tallon	Butte Lewistown Butte	682 617 617
1959	Open Booster	Dr. D.L. 'Doc' Hultgren Bob Miller	Billings	720 671

**B DIVISION
(166-179)
Co-Singles Champion
658 + 91 = 749**

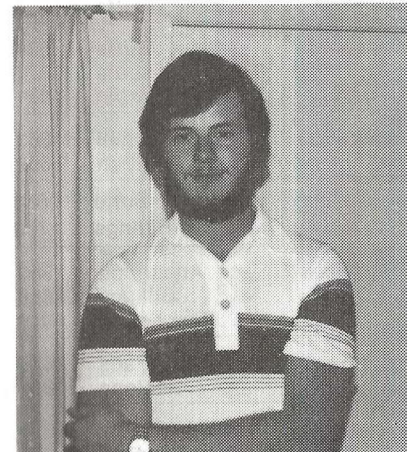

**ADRIAN WALKER
MISSOULA/BOZEMAN**

**B DIVISION
(166-179)
Co-Singles Champion
653 + 96 = 749**

(NO PICTURE
AVAILABLE)

**MAL CLOUSE
MALTA**

**TASTE OF LACE
LINGERIE
SHOPPE**

BETTY KISSOCK — 494-3545
3215-A HARRISON AVENUE
VILLAGE SQUARE
BUTTE, MT 59701

Compliments of

WEIN'S
men's stores of montana

37 W. Park Uptown Butte
and BUTTE PLAZA

**DELUXE
BAR**

823 E. Front St.
HOME OF THE BEST
SANDWICHES IN BUTTE

**C DIVISION
(151-165)
SINGLES CHAMPION
632 + 122 = 744**



**CARL IMLAY
COLUMBUS**

1958	Open Booster	John Rimpe Cecil E. Robson	Billings Roundup	665 668
1957	Open Booster	Frank Eltz, Jr C.B. Hyndman	Butte Missoula	667 654
1956	Open Booster	Eddie Peake Bill Janhunen, Sr	Livingston Butte	674 658
1955	Open Booster	Mel Best Arnold Odegaard Edgar Moos	Butte Missoula Hardin	688 671 671
1954	Open Booster	Don Lemon Al Moerkerke	Kalispell Hamilton	653 659
1953	Open Booster	Frank Johns W.C. Ward	Butte Billings	684 706
1952	Open Booster	Ed Swanson Frank Wiley N. Hanson	Anaconda Billings Deer Lodge	650 650 649
1951	Open Booster	Sam Pancich Fred Victor	Great Falls Helena	678 687
1950	Open Booster	Bruce Farnum Keith Tyner	Missoula Conrad	638 654
1949	Open Booster	Joe Jarnot Don Smith	Great Falls Billings	656 685

1948	Open Booster	Mil Sams John Rogan	Anaconda Butte	636 686
1947	Open Booster	John Mehl Frank Korn	Billings Butte	682 662
1946	Open Booster	Matt Dosen Les Epperly	Butte Kalispell	670 665
1945	Open Booster	Bob Young Jim Dougherty L. McCarthy	Butte Anaconda Billings	653 655 655
1943 & 1944 — No Tournament Due to WW II				
1942	Open 161-179 160 Under	Matt Dosen L.G. 'Brownie' Shadoan Mark Stephens	Butte Bozeman Billings	722 608 592
1941	Open 166-179 165 Under	Marianette McDermott G. Calvert	Billings Helena Butte	639 628 596
1940	Open 165-179 164 Under	Earl Tucker Maurice Porter Fishback	Helena Shelby Billings	675 635 577
1939	Open 161-179 160 Under	Bud Brenner Coley Swanson R. Clements	Billings Anaconda Great Falls	670 623 579

**WELDON DAIRY
SERVICE**

MILK • EGGS • COTTAGE
CHEESE • YOGART • BUTTER
CHEESE • CREAM

105 EAST CENTER
BUTTE, MONTANA 59701

KEN & CHERYL WELDON OWNERS
PHONE 406/723-6746

The Queen Shop

27 W. Park St.
Butte, Montana

10-5:30 Mon. thru Sat.
Large Size Ladies Clothing
36-52

JIM'S EMBASSY CLUB

PHONE 563-7029 — 2 MILES WEST OF ANACONDA

JIM & PAT EDWARDS PROPRIETORS

OUR CHICKEN DINNERS ARE WORTH CROWING ABOUT!

**D DIVISION
(150-UNDER)
SINGLES CHAMPION
539 + 184 = 723**

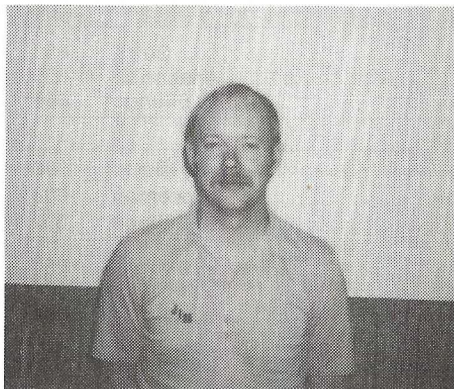

**JIM MANDEVILLE
COLUMBUS**

**WILLY'S
BAR**
*WELCOMES MONTANA
STATE BOWLERS*

**Last Bar South of
Star Lanes**

Jim Nielsen

4 Mile Vue
TRUCK SALES & PARTS
WE FEATURE TRUCKS
OF ALL SIZES
PARTS FOR ALL MAKES &
MODELS
ALSO TRUCK LEASING &
WRECKING SERVICE 494-3394

**GOOD LUCK IN THE 1982 STATE
FROM THE ANACONDA BOWLING CENTERS**

COPPER BOWL

1500 E. Park
563-3426
Prop. Cliff Johnson
Pro Shop
Lounge
Brunswick A-2
Machines
Cafe
(Open 24 Hours)

Cedar Park Lanes

N. Cedar
563-6778
Mgr. Bill Edwards
Completely remodeled
Lounge
Pool Room
AMF Magic Scorers
Video Games

**YOUR
HOSTS
FOR
THE**

**1983
JUNIOR STATE
TOURNAMENT**

JIM & CLARA'S

Dining & Lounge

509-511 E. Park
563-9963 or 2311

Steaks & Sea Food

Finest Sea Food Menu in The West

King Crab Special

We accept all Reservations

1938	Open Booster	Richards	Butte	698
		Sams	Helena	615
1937	Open	George Toole	Great Falls	684
1936	Open	Frank Oliver	Billings	659
1935	Open	John Krall	Great Falls	692
1934	Open	Bernard Kennedy	Billings	711
1933	Open	Fultz	Billings	653
	Booster	D. Jewett	Helena	606
1932	Open	John Petlin	Butte	677
1931	Open	Jim Ely	Great Falls	665
1930	Open	J.W. Dolighan	Helena	648
1929	Open	Ed O'Brien	Butte	637
1928	Open	Steve Ugrin	Anaconda	640
1927	Open	E. Olson	Miles City	661
1926	Open	Bill Salsburg	Billings	660
1925	Open	Wallace	Deer Lodge	642
1924	Open	Charles Mudro	Butte	675
1923	Open	W.F. Murray	Great Falls	600
1922	Open	Brentson	Great Falls	664
1921	Open	Bussard	Missoula	674
1920	Open	Charles Mudro	Butte	627
1919	— No Tournament Due to WW I			
1918	Open	Charles Mudro	Butte	627
1917	Open	Bob Sherman	Lewistown	626

★
 QUALITY
 APPLIANCES AND
 —TELEVISIONS—
 Homeowned-Home Operated
RADIO ENG. & SERVICE
 675 So. Montana
 GOOD LUCK
 BOWLERS

Welcome Bowlers
 From
WARD THOMPSON
PAPER
 Butte & Helena
 831 S. Arizona — Butte
 802 Front — Helena

**GOOD LUCK
 BOWLERS!**

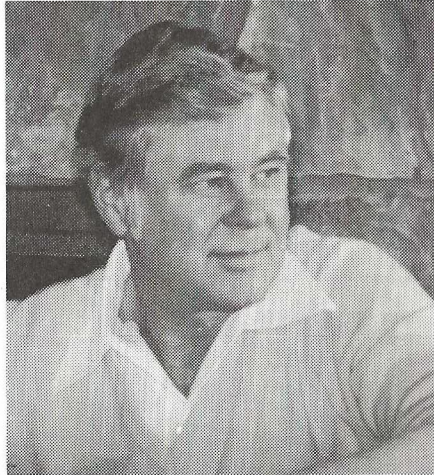

**U.S. SENATOR
 JOHN
 MELCHER**

**WELCOME BOWLERS
 MONITOR DISTRIBUTORS, INC.**

604 E. ALUMINUM
 BUTTE, MONTANA 59701
 PHONE (406) 723-5451
Electrical Equipment & Supplies

**TREASURE STATE WINDOW
 STATEWIDE**
 Cleaning & Janitorial
**Complete Building
 Maintenance**
 100 W. Granite
 P.O. Box 90
 Butte, Montana

KITTO'S
TRANSFER & STORAGE
 Butte, Montana
 723-5405
World Wide Moving
FREE ESTIMATES

●●○ **COLUMBIA 300®**



THE BALL FOR ALL REASONS

YELLOW DOT™: *The pro line, designed for maximum control on today's highly dressed lanes.*

WHITE DOT™: *Designed for better bowling on evenly dressed lanes. Seven brilliant colors.*

BLUE DOT™: *A harder cover for high performance on lightly dressed lanes.*

LITE DOT™: *Newest addition to the Columbia line. Three new sparkling colors. Includes our first 8-lb. ball!*

COLUMBIA 300®

SOLD ONLY AT LANES AND PRO SHOPS.

**5005 West Avenue
 San Antonio, Texas 78213**

**BUTTE ELKS LODGE No. 240
 WELCOMES BOWLERS'
 MEN'S STATE TOURNAMENT
 MUSIC — Fri. and Sat. Nights
 Montana and Galena**



Hi Bowlers!! & Good Luck
 WELCOME TO BUTTE FROM

**YOUR BUTTE
 EXXON DEALERS**

Located at:

2675 Harrison Ave. — 910 South Montana St.
 1959 South Montana St. — Park & Arizona Sts.

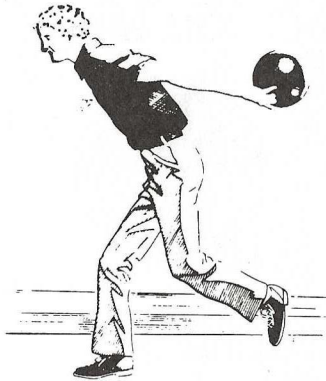

DATA ON PREVIOUS TOURNAMENTS

No.	Year	Dates	Lanes	City	Teams
1st	1916		Home Plate Alleys	Great Falls	7
2nd	1917	2/22-2/24		Anaconda	25
3rd	1918				
	1919		No Tournament Due to WWI		
4th	1920			Missoula	
5th	1921	3/13-3/20	Y.M.C.A. Alleys	Butte	
6th	1922	3/18-3/25	Y.M.C.A. Alleys	Butte	
7th	1923			Great Falls	
8th	1924	3/24-3/28	Y.M.C.A. Alleys	Butte	53
9th	1925				
10th	1926	3/22-3/27	3 9		
11th	1927	3/21-3/27	Y.M.C.A. Alleys	Butte	102
12th	1928		A.C.M. Club Alleys	Great Falls	
13th	1929	3/16-3/25	Marquette Alleys	Butte	100
14th	1930		A.C.M. Club Alleys	Great Falls	
15th	1931	3/18-3/26	Y.M.C.A. Alleys	Butte	132
16th	1932			Missoula	
17th	1933	4/16-4/23	Central Alleys	Helena	
18th	1934	4/14-4/21	A.C.M. Club Alleys	Great Falls	135
20th	1935	4/18-4/ 8	Marquette & Y.M.C.A. Alleys	Butte	156
21st	1936			Billings	
22nd	1937	4/15-4/25	Idle Hours Alleys	Missoula	
23rd	1938	4/9-4/24	Central Alleys	Helena	200
24th	1939	4/8-4/23	Falls Alleys	Great Falls	207
25th	1940	4/6-4/21	Havre Alleys	Havre	169
26th	1941	4/19-5/4	Marquette Alleys	Butte	236
27th	1942	4/11-4/26	Midland Recreation Alleys	Billings	173
	1943 & 1944		No Tournament Due to WWII		
28th	1945	4/4-4/22	Copper City Alleys	Anaconda	167
29th	1946	3/30-4/14		Missoula	
30th	1947	4/5-4/27	Falls Bowling Alleys	Great Falls	235
31st	1948	4/1-4/25	Marty's Bowling Alleys	Butte	314
32nd	1949	4/22-5/8	The Bowling Center	Billings	258



33rd	1950	4/8-5/7	Copper City Alleys	Anaconda	293
34th	1951	4/7-4/29	Little's Lanes	Great Falls	337
35th	1952	4/16-4/29	Central Alleys & Capital Lanes	Helena	384
36th	1953	4/4-4/29	The Bowl	Bozeman	331
37th	1954	4/3-4/29	Kalispell Bowl	Kalispell	225
38th	1955	3/26-4/29	Marty's Bowling Alleys & Winter Garden Lanes	Butte	408
39th	1956	4/7-4/29	Liberty Bowling Center	Missoula	454
40th	1957	4/6-4/29	Falls Alleys & Little's Lanes	Great Falls	522
41st	1958	4/5-4/29	Grand Lanes & Center Lanes	Billings	445
42nd	1959	4/4-4/29	Imperial Lanes & Capital City Bowl	Helena	590
43rd	1960	4/23-4/29	Marty's Alleys & Winter Garden Lanes	Butte	483
44th	1961	4/22-4/29	Treasurer State Bowling Center & Liberty Bowling Center	Missoula	482
45th	1962	4/21-4/29	Skyway Bowl & Little's Lanes	Great Falls	470
46th	1963	4/19-4/29	Copper City Bowl & Cedar Park Lanes	Anaconda	427
47th	1964	4/4-4/29	Skyline Bowl	Kalispell	318
48th	1965	4/3-4/29	Capital City Bowl & Imperial Lanes	Helena	377
49th	1966	4/16-4/29		Missoula	380
50th	1967	4/1-4/29	Marty's Alleys & Winter Garden Lanes	Butte	393
51st	1968	4/13-4/29	Pin & Cue Lanes & Little's Lanes	Great Falls	
52nd	1969	4/12-4/29	Jubilee Lanes & Sunset Bowl	Billings	366
53rd	1970	4/18-4/29	Copper City Bowl & Cedar Park Lanes	Anaconda	282
54th	1971	4/10-4/29	Capital City Bowl & Imperial Lanes	Helena	
55th	1972	3/25-4/29	Eagle Lanes & Snowy Lanes	Lewistown	315
56th	1973			Missoula	355
57th	1974	4/6-4/29	Winter Garden Lanes & Star Lanes	Butte	339
58th	1975			Great Falls	
59th	1976	4/3-4/29	Sunset Bowl & Jubilee Lanes	Billings	437
60th	1977	4/3-4/29	Capital City Bowl & Imperial Lanes	Helena	446
61st	1978	4/1-4/29	Recreation Lanes & Red Rock Lanes	Miles City	469
62nd	1979	3/31-5/6	Copper City Bowl & Cedar Park Lanes	Anaconda	569
63rd	1980	4/12-5/11	Liberty Lanes & Five Valley Bowl	Missoula	Over 600
64th	1981	4/11-5/17	The Bowl & Country Lanes	Bozeman	704
65th	1982	4/10-5/23	Winter Garden Lanes and Star Lanes	Butte	

WELCOME BOWLERS ALBERTSON FOOD CENTER

Copper City Plaza

All your Shopping Needs



AMERICAN STANDARD

KOHLER

1807 FLORENCE AVE.
BUTTE, MONTANA 59701-5496

WATER HEATERS
GAS & ELEC.

HYDRONIC
HEATING

SLOAN
INTERBURNERS

782-0407

SERVICE
& INSTALLATIONS

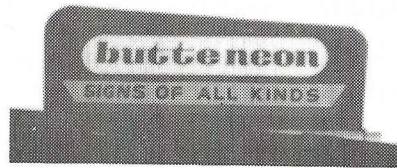

401 So. Main
723-4788

RITE-WAY ASPHALT & SEAL COATING

782-2404

700 Contental Ave.
P. O. Box 3546

BOZEMAN BOWLING ASSOCIATION

The officers and members of the Bozeman Bowling Association want to wish the City of Butte and the Butte Men's Bowling Association the best of luck in hosting the Montana State Bowling Association's 65th Annual Tournament.

We want to thank all bowlers who journeyed to Bozeman in 1981 to help make our tournament a success. We hope you are supporting Butte as your supported Bozeman last year. Your participation was greatly appreciated and we wish each of you the best of luck in 1982.

1981 — OFFICERS — 1982

President Wally Dale
1st Vice President Jim Edie
2nd Vice President Jim McEndree
3rd Vice President Jim Torma
Directors Tom Gogal, Clarence Jensen,
Don Oliver, Gary Townsend
Secretary/Treasurer Harvey Pierce

Swede's Auto Body Shop

Free Estimates Gladly Given
Quick Service
782-5570

Complete Body and Feder
Repairs — All Work Guaranteed

Gary Ericson, Prop.
1133 Oreon Ave.
Butte, Montana

"Good Luck Bowlers"

RACE TRACK BAR AND CAFE

Silver Bow and Howard Sts.
Fine Food — Good Drinks
Poker and Game Machines
KENO

COMPLIMENTS FROM Teamsters Union Local No. 2

International Brotherhood of Teamsters,
Chauffeurs, Warehousemen and Helpers
P.O. Box 3745 3345 Harrison ave.
BUTTE, MONTANA 59701

"Good Luck Bowlers"

From
Milo's Better Service
Conoco Products
Granite and Wyoming Sts.
Milo Casagranda, owner Jim Welsh, Mgr.
782-7021

COPPER VALLEY SPORTS CENTER

2084 Harrison Ave. Phone (406) 723-4063 Butte, Mont.



Honda — Yamaha
OWNER — DOUG MUFFETT



ALL EVENTS WINNERS FROM PREVIOUS TOURNAMENTS

1981	180-Over	Dan Brittenham	Columbia Falls	2093
	166-179	Bill Shafer	Dillon	2108
	151-165	Dave Moore	Bozeman	2096
	150-Under	Barry Kottwitz	Bozeman	2158
1980	180-Over	Ron Vandevanter	Columbia Falls	2057
	166-179	Robert Jackson	Great Falls	2090
	151-165	John Hettick	Butte	2076
	150-Under	Blake Beier	Missoula	2024
		Don Bakeburg	Columbus	2024
1979	180 Over	Bob Laughlin	Anaconda	2047
	166-179	Elmer Crawford	Conrad	2115
	151-165	Bill Cook	Roundup	2048
	150 Under	John Jorgenson	Cut Bank	2166
1978	180 Over	Gary Smoke	Great Falls	2093
	166-179	Larry Klinger	Roundup	2104
	151-165	Gary Gerhardt	Bozeman	2119
	150 Under	Dennis Roberts	Laurel	2196
1977	180 Over	Bud Anderson	Billings	2047
	166-179	Arthur Childs, Jr.	Butte	2084
	151-165	Charles Worth	Dillon	2081
	150 Under	Gale Link	Hardin	2076
1976	180 Over	Ray Jackson	Billings	2028
	166-179	Tom Carscallen	Billings	2044
	151-165	Lou Psenda	Glendive	2103
	150 Under	James Wilson	Great Falls	2062

1975	180 Over	Joe Skaggs, Jr.	Great Falls	2002
	166-179	Ed White	Great Falls	2020
	151-165	Ron Darcy	Great Falls	2006
	150 Under	Vern Ballard	Lavina	2004
1974	Open	Guy Rowbury	Missoula	1875
	166-179	Gary Moon	Missoula	1816
	151-165	Ted Schaff	Great Falls	1724
	150 Under	John Post	Bozeman	1643
1973	Open	Rich Anderson	Missoula	1993
	166-179	Stan Gromley	Kalispell	1807
	146-165	Tommy Lane	Cut Bank	1778
	145 Under	Gary Solheim	Wolf Point	1663
1972	Open	Lynn Shuland	Missoula	1904
	166-179	M. Iams	Billings	1833
	165 Under	D. Fugle	Cut Bank	1737
1971	Open	Dennis Murphy	Great Falls	1901
	166-179	Al Powell	Missoula	1824
	165 Under	Rudy Parac	Eureka	1753
1970	Open	Tom Tucker	Helena	1851
	166-179	Ed Hamel	Anaconda	1830
	165 Under	Larry Mansfield	Drummond	1719
1969	Open	Dale Witzel	Deer Lodge	1840
	166-179	David Rawden	Billings	1784
	165 Under	Ed Keil	Conrad	1727

SCRATCH ALL EVENTS
598 + 602 + 723 = 1923

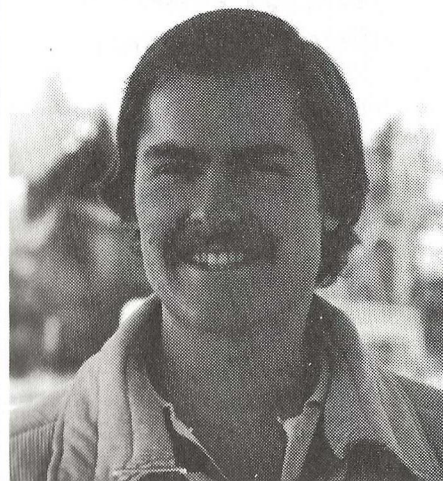

FRED MATTSON JR.
BILLINGS/BOZEMAN

BUTTE COUNCIL NO. 106
of
U.C.T.
United Commercial
Travelers

Welcomes all
Bowlers
to
Butte
and the
65th MONTANA
STATE
CHAMPIONSHIPS

1968	Open	Frank Bestwina	Great Falls	1853
	166-179	Ted Fisher	Missoula	1843
	165 Under	Dale Vertz	Glasgow	1739
1967	Open	Jim Edwards, Jr.	Missoula	1919
	166-179	Marty McCarthy	Anaconda	1855
	165 Under	Tony DeJesus	Butte	1786
1966	Open	Pete Fritz	Missoula	1862
	166-179	Gary Hoxmer	Kalispell	1894
	165 Under	Glen Christensen	Harlowtown	1728
1965	Open	Jay Waterbury	Columbia Falls	1856
	166-179	Bill Ball	Missoula	1909
	165 Under	Henry Smith	Choteau	1935
1964	Open	Roger Michels	Kalispell	1805
	166-179	Bob Suek	Dutton	1742
	165 Under	Charles Decker	Libby	1758
1963	176 Over	Edward Kraft	Rudyard	1949
	161-175	Roger Toren	Choteau	1835
	160 Under	James Sullivan	Butte	
1962	Open	Steve Ryan	Butte	1847
		Bill Roberts	Butte	1847
	Booster	A. Zimmer	Cut Bank	1882
1961	Open	Skip Wisher	Missoula	1938
	Booster	Vernon Roylance	Charlo	1850

A DIVISION
(180 & Over)
1961 + 192 = 2093

**(NO PICTURE
AVAILABLE)**

DAN BRITTENHAM
COLUMBIA FALLS

**LOCKETTS' BAKERY
AND SNACK SHOPPE**
2000 Farragut
Ph. 723-8569
—Bakery Specialists—
WEDDING CAKES OUR SPECIALTY

SCOOP

THIRST PARLOR

*Welcomes Montana
State Bowlers
To Butte*

**We offer the Finest Lunches
& the Best of Drinks**

Stop & Say Hi

also orders to Go

1302 East 2nd Street
723-9895



134 Spacious Rooms

Live Entertainment

Mon.-Sat. Lounge

Restuarant 7 am — 10 pm

Large Salad Bar

2900 Harrison
4943500

Bowling Tournament rates: Singles @ 26.00
doubles (1 double bed 2 persons) @ \$28.00 twin
doubles @ 30.00 2 persons. Extra persons is 6.00.

B DIVISION
(166-179)
ALL EVENTS CHAMPION
1793 + 315 = 2108

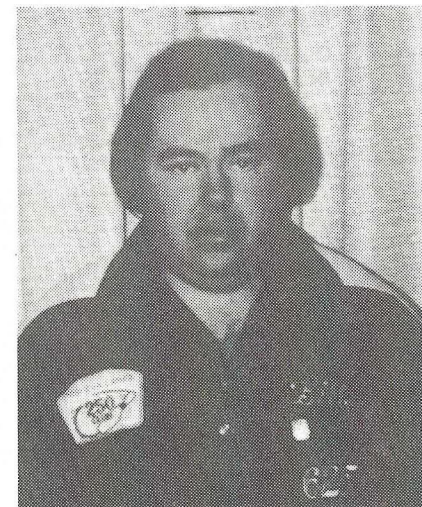

**BILL SHAFER
DILLON**

1960	Open	Fred Mattson, Sr.	Billings	1812
	Booster	J. Floyd Ward	Whitehall	1787
1959	Open	Bumps Winters	Kalispell	1879
		Dr. D.L. 'Doc' Hultgren	Billings	1879
	Booster	Al Leppink	Harlowtown	1821
1958	Open	Tom Schiavon	Billings	1872
	Booster	L. Poffenberger	Billings	1762
1957	Open	Fred Mattson, Sr.	Billings	1837
1956	Open	Matt Dosen	Butte	1855
	Booster	Joe Zderick	Butte	1822
1955	Open	Frank Pratt	Billings	1741
	Booster	Larry Kramer	Billings	1755
1954	Open	Bob Turnbull	Helena	1783
	Booster	John Siebrasse	Big Sandy	1789
1953	Open	Harold Christian	Missoula	1884
	Booster	T. Robertson	Big Sandy	1824
1952	Open	Vern Ulstad	Anaconda	1849
	Booster	Joe Bartzan	Butte	1869
1951	Open	August 'At' Tuss, Jr.	Great Falls	1956
	Booster	Tony Hartung	Billings	1863
1950	Open	Fred Converse	Great Falls	1893
	Booster	George Kuchan	Lewistown	1869

1949	Open	George Pramenko	Missoula	1771
	Booster	John Greenleaf	Billings	1771
		Merlan Kerbs	Great Falls	1843
1948	Open	Charles Devine	Anaconda	1732
	Booster	John Rogan	Butte	1812
1947	Open	Bill Treweek	Great Falls	1928
	Booster	Al Allison	Butte	1865
1946	Open	Walter Tuss	Great Falls	1880
	Booster	Les Epperly	Kalispell	1899
1945	Open	Matt 'Smoke' Martinich	Butte	1768
	Booster	Ron Schneider	Anaconda	1809
1943 & 1944 — No Tournament Due to WW II				
1942	Open	Matt Dosen	Butte	1810
	161-179	Simon	Billings	1698
	160 Under	Mark Stephens	Billings	1650
1941	Open	Patsy Finnegan	Anaconda	1799
	166-179	Soltész	Great Falls	1682
	156-165	Claude Yerkes	Butte	1642
	155 Under	Bert Corkish	Butte	1569
1940	Open	Willie Suden	Great Falls	1828
	165-179	Maurice Porter	Shelby	1705
	164 Under	Sherbo	Billings	1633

C DIVISION
(151-165)
all events champion
1709 + 387 = 2096



DAVE MOORE
BOZEMAN

NITE OWL BAR & CAFE

*"Best Mexican
Food in Town"*
3590 Harrison Ave.

**P.O. NEWS
STAND**
HALLMARK CARDS
& GIFTS
*Welcomes Montana
State Bowlers*

WELCOME BOWLERS

IN BUTTE

Fintler COMPLEX

MOTOR INN
\$20.00
SINGLE
OR
DOUBLE
OCCUPANCY

LOCATED IN THE HEART
OF
UPTOWN BUTTE
AT
BROADWAY AND ARIZONA
PH. 723-5461

**CAVALIER
LOUNGE**
**HAPPY
HOUR**
4 to 6 P.M.

A VERY SPECIAL "THANK YOU" TO THESE PEOPLE WHO WORKED SO HARD AND HELPED TO MAKE THE 65th STATE TOURNAMENT SO SUCCESSFUL!

Blacie Uzlic
Harry Shaffer
Mark Hodges
Bud Atchison
Arlene Meagor
Bill Dixon
Vince Wilson
Ray Kremer

Bob Davis
Beanie Parke
Dennis Phillips
Audrey Ryan
Steve Ryan
Jack Rosenberg
Mary Kay Davis
Mary Dixon

Frank Martinich
Bill Meagor Jr.
Bettie Matesich
Bob Harper
Mike Haran
Linda Shaffer
Jennette Martinich

AND TO THESE BUTTE BOWLING ASSOCIATION BOOSTERS

Mountain Bell and
Mr. Russ Cravens
UBC
Arizona Bar
The Greenhouse
Unique Cleaners

Malley's Bar
Safe, Inc.
Butte Chamber
of Commerce
Officers of the
State Men's Assoc.

Star Lanes
Winter Garden
Lanes
Marty's Alleys

Trust Your Health to the Medicine Man
In Touch With Your Doctor!

Depend On Us For ACCURACY

Driscoll's Rexall Pharmacy

DAN DRISCOLL
Pharmacist
327 South Excelsior
Ph. 723-3308
Butte, Montana 59701

CORNER POCKET

OF
BUTTE
*WISHES ALL BOWLERS
GOOD LUCK*

JOHN'S PORK CHOP

BUTTE — 8 W. Mercury St. & 2400 Harrison ave.
also in Bozeman at 209 E. Main
and Kalispell at 1411 1st Ave. W.

GOOD LUCK BOWLERS

MAZZOLA & KREMER

CARPET LAYING
SPECIALISTS
3205 Floral Blvd.
494-7660
Guaranteed Craftmanship

CRAIN REPAIR & WELDING CO.

Auto, truck & tractor repair
Electric & Acetylene Welding
1716 "B" Street
Butte, Mont.

kbow

RADIO 55

*For Bowling Tournament Results
"Hear It Here" each weekend*

WALT'S HUSKY HOUSE RESTAURANT

Newly Remodeled
Open 24 hours
3 Miles West of Butte
Welcome Bowlers!!!
HUSKY TRUCK STOP

ATCHESON TRAVEL SERVICE

BUTTE PLAZA 494-2415
International Travel
consultants & taxidermists
African Safaris & Fishing Trips
Phone 782-3498

*Good Luck Montana
Men Bowlers
In Your State Tournament*

NAT NAST SHIRTS

COLUMBIA BALL'S

DEXTER SHOES

COMPLETE BOWLING SERVICE

SEATTLE WASHINGTON

 You Save
With
Pioneer

LUMBER COMPANY
216 E. Fron Ph. 723-5433
BUTTE

HARKINS WHOLESALE INC.

445 Centennial
Cigars — Candy Tobacco
Me and my R.C.
RC Cola — Diet Rite — Squirt
Bireley's Orange — Hires Root Beer
Cliquot Club Mixes — R-C — 100
PHONE 782-1268

Welcome State Bowlers

**SOUTH SIDE HARDWARE
& EQUIPMENT CO.**
1803 Harrison Avenue

Tom Gibson, Prop.

Take Out or Eat in

THE ROADRUNNER

Phone 494-7049
2400 Harvard & Farragut

Chicken — Spaghetti
Fish (Halibut) — Sandwiches

The best in Homemade cooking

**“SUPER”
SPORTSMAN 66**
2610 Harrison Ave.
Butte, MT. 59701

OPEN 7 DAYS A WEEK
494-7574

GOOD LUCK TO ALL THE
BOWLERS FROM A BOWLER!

**COMPLIMENTS
BUTTE
RIFRIGERATION**

24 Hour Sales & Service

Jim Uzlic Owner
phone 723-3596

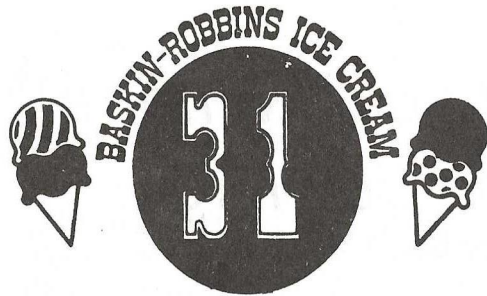

3215 Harrison Ave.
Butte, Montana

This Coupon Good For
31¢ OFF
on the purchase of one
**MILK SHAKE
OR MALT**

Regular Price 69¢. You pay only 38¢.
Good Only At This Baskin-Robbins Store
3215 Harrison Avenue

This Coupon Good For
50¢ OFF
on the purchase of one
**DOUBLE DIP
HOT FUDGE
SUNDAE**

Good Only At This Baskin-Robbins Store
3215 Harrison Avenue

CAPRI MOTEL

220 North Wyoming St.
Butte, Montana 59701

Complimentary Continental Breakfast
COMPARE OUR RATES

*great food..
fast service.*

Bud and Donna Royse

OWNER OPERATORS

2340 Harrison



**GOOD LUCK BOWLERS
SILVER BOW COUNTY
TAVERN OWNERS ASSOCIATION**

Copper King — Clancy's
Butte Country Club
Bronx Bar
Copper King Saloon
Corner Bar
D&M Bar
Deluxe Bar
Dilly's Restaurant
East Side A.C.
Elich's 4-Mile
Fran's Bar
Freeway Tavern
Goodwill Tavern
H.B. Brinck
It Club

Jerry's Distributing
Keyboard Klub
Lisa's Lamplighter
Lydia's
Met Tavern
M&M Bar
Montana Bar
Nite-Owl
New Deal Bar
Pekin Cafe & Lounge
Plaza Pub
Ponderosa
Race Track Bar
Ramada Inn
R & J Amusements

Red Rooster
Shanty Bar
Shawn O'Farrell's
Speedway Bar
Spirit Shop
Sportsman
Star Lanes
Top Deck
Val's Alpine
Vu Villa Bar
War Bonnet
Club 13
Big Butte Tavern

Welcome Bowlers

**Compliments
Meadow Gold
Dairies**



RAY'S PLACE

Formerly Fred & Millies

Family Dining — Cocktail Lounge

Open 6:30-10:30

3525 Harrison Ave. — 494-3743

**WELCOME STATE BOWLERS
ELECTRONIC DATA PROCESSING**
COMPLETE SYSTEM AND ANALYSIS

**53 WEST BROADWAY — BUTTE
782-1500**

PROMPT EFFICIENT SERVICE

**SOUND SYSTEMS,
INC.**

CUSTOM INSTALLATIONS
FOR CAR STEREO AND CB'S

**HAROLD V. ANDERSON
OWNER**

1229 Harrison Avenue
Butte, MT 59701 — Ph: 494-3116

**RUSTIC
LOUNGE**

5 Blocks South of
Winter Garden Lanes

**WELCOMES MONTANA
STATE BOWLERS**

TERRI'S FAMILY RESTAURANT AND LOUNGE

FAMILY STYLE CHICKEN BUFFET

Every Sunday. Buffet Includes:

- Salad Bar • Deep Fried Chicken • Spaghetti
- Mashed Potatoes & Gravy • Baked Beans
- Homemade Biscuits

ALL FOR \$5.50 Children ½ Price Up to 10 years

Try our Bowlers Special
U.S. Choice Prime Rib of Beef, 8-oz.
Salad Bar **\$6.95**

494-3851 — 3502 Harrison — Mastercard & Visa

CLIP THIS ADD & GET 10% DISCOUNT ON ANY MEAL

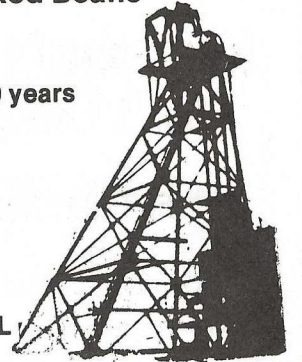

Roach and Smith Distributors Inc.
WHOLESALE

CIGARS, TOBACCOS, CONFECTIONERY & BAR SUPPLIES
Phone 563-3416 — Anaconda, Montana 59711
Phone 723-8231 — Butte, Montana 723-8231

**Welcomes All Participants Of
THE MONTANA STATE
BOWLING TOURNAMENT**

*WHILE IN BUTTE ENJOY A COLD
MOUNTAIN FRESH RAINIER*



ED'S PHOTO SERVICE

2345 Grand Ave.
723-4689

Ed Malesich — Butte, MT

Good Luck Bowler's
PERINO'S

Amusement Games

JUKE BOXES

417 S. Main 782-5544

Keyboard Klub Bar & Lounge

LIVE ENTERTAINMENT

119 West Park

Coast to Coast

2302 Cobban St.
Butte, Montana 59701

TOTAL HARDWARE STORE

Owner: Vern Opp

Bus. Phone 782-0477

BROWN'S

Auto Parts & Machine Co.

**New and Rebuilt
Auto Parts**

723-5481

**1743 HARRISON AVE.
Butte, Montana**

Weekdays — 8-5:30
Saturdays 8:30 - 4:30

M&L SUPPLY CO., INC.

*Congratulations and Best
Wishes for a Successful
State Tournament*

**Distributors: Plumbing — Heating —
Industrial Equipment**

American-Standard — Jet Glass Water Heaters
Webtrol-Pumps & Water Systems

**Phone 782-2371 — Box 3065
Butte, Montana 59701**

Welcome Bowlers To

Its Greek To Me

1640 Grand Ave.

Sandwiches & Soft Drinks

Pat Cooney — Proprietor

ELLIS OFFICE SUPPLY

129 North Main
Butte, Montana 59701

Phone 723-8383

SAFEWAY WELCOMES EVERYONE TO THE STATE BOWLING TOURNAMENT



1939	Open Booster	Conrad Kegel	Great Falls	1867
		J. McAndrews	Great Falls	1772
1938	Open Booster	Walter Tuss	Great Falls	1887
		Jacobsen	Butte	1760
1937	Open	Walter Tuss	Great Falls	1903
1936	Open	Mike Linnane	Great Falls	1808
1935	Open	Roy Hamilton	Missoula	1876
1934	Open	Pete Antonich	Great Falls	1888
1933	Open Booster	Percy Fahl	Butte	1910
		D. Jewett	Helena	1696
1932	Open	John 'Swede' Jovick	Butte	1806
1931	Open	Tom Pelly	Butte	1828
1930	Open	E. Subat	Great Falls	1781
		Murray	Missoula	1781
1929	Open	Ed O'Brien	Butte	1750
1928	Open	Steve Ugrin	Anaconda	1871
1927	Open	Hans Borgen	Anaconda	1795
1926	Open	Pet Jezick	Missoula	1790
1925	Open	Akin	Missoula	1815
1924	Open	Charles Mudro	Butte	1880
1923	Open	Brentson	Great Falls	1625
1922	Open	Steve Ugrin	Anaconda	1788
1921	Open	Vincent Cebuhar	Roundup	1950
1920	Open	Conroy	Billings	1915
1919	— No Tournament Due to WW I			
1918	Open	No Record		
1917	Open	Arthur Vautrin	Anaconda	1766

D DIVISION
 (150 & UNDER)
 ALL EVENTS CHAMPION
 (1726 + 432 = 2158)



BARRY KOTTWITZ
 BOZEMAN

**JOVICK
 CONSTRUCTION INC.**

2019 Thomas 723-4531
 Butte, Montana

Basements — Additions — New
 Construction — Overhead Door
 Service

CENTRAL PHARMACY

312 S. Clark — Ph. 782-4221

John & Tina Stajcar

Drive-up Window
 Delivery Service

Score a Strike every time with

HIAM ELECTRONICS, INC.



The Professional
 Electrical Contractor

1150 West Gold — Butte, Montana

782-6122



Commercial, Industrial and Residential Wiring

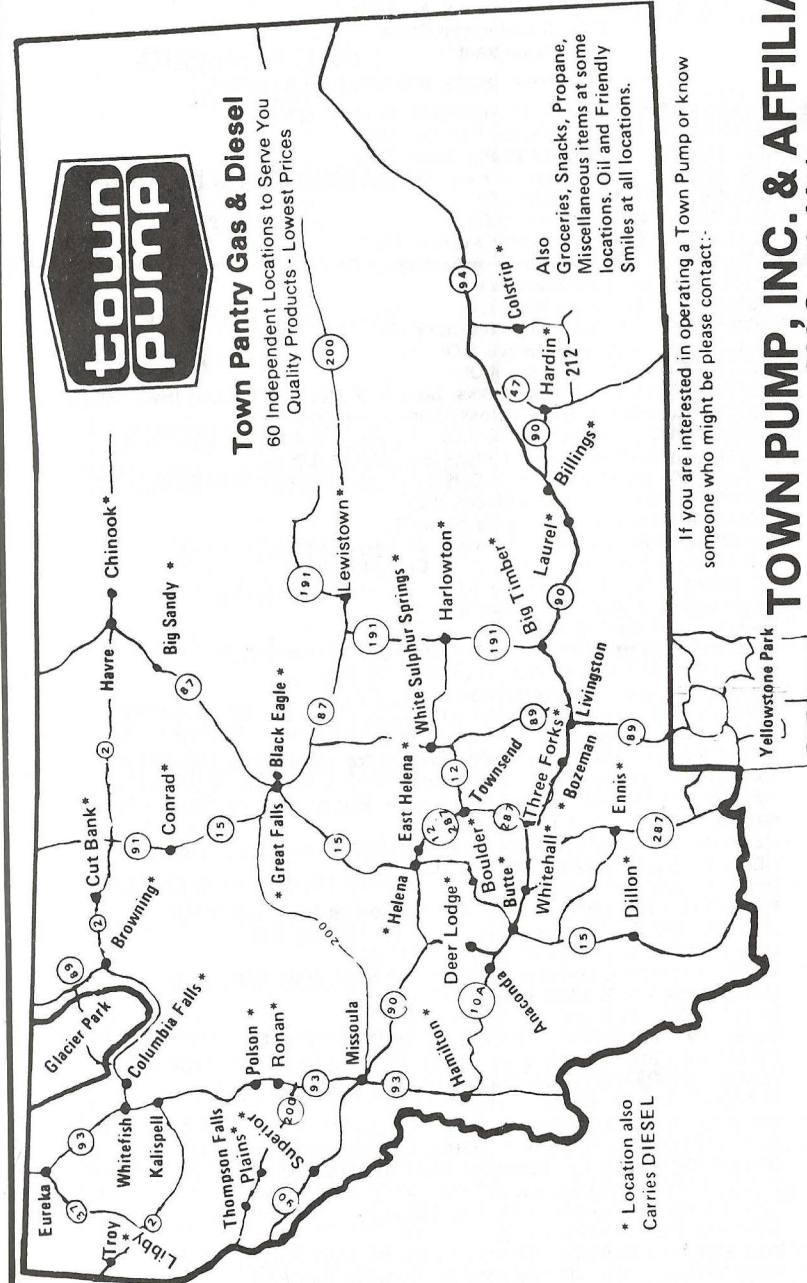

If you are interested in operating a Town Pump or know someone who might be please contact:

TOWN PUMP, INC. & AFFILIATES
 600 South Main

YOUR MUCH-APPRECIATED PATRONAGE HELPS US KEEP OUR LOW, LOW PRICES
 "Welcome Bowlers to Butte"
 and your 65th Annual
 State Championships

LOCATIONS OF TOWN PUMP STATIONS

D2 = No. 2 Diesel Available
 D1 = No. 1 Diesel Available
 C = Convenience Store
 R = Restaurant

(All locations have regular and unleaded gasoline)

- C ANACONDA No. 1 - East of Anaconda on Hwy. 10A (LO)
- ANACONDA No. 2 - 819 West Park St. (LO)
- D2 BIG SANDY - On Hwy. 87 in Big Sandy (LO)
- D2, C BIG TIMBER - Intersection of Hwy. 191 and Interstate 90 in Big Timber (LO)
- D2 BILLINGS - 602 North 16th (LO)
- BILLINGS - 942 Broadwater (LO)
- D2 BLACK EAGLE - 1100 Smelter Avenue (LO)
- D2 BOULDER - 1 Blk. off Boulder exit of Hwy. 91 (LO)
- D2, C BOZEMAN - 803 East Main (LO)
- D2 BOZEMAN - 2607 West Main (LO)
- D2, C BROWNING - On Hwy. 89 in Browning (LO)
- D2, C BUTTE - 1370 Harrison Avenue (LO)
- BUTTE - 500 South Montana (LO)
- D2 BUTTE - 2324 So. Montana 2 Blks. So. off of Montana St. Exit (Hwy. 90) (LO)
- BUTTE - Continental Drive Across from Concentrator (LO)
- BUTTE - 3347 Harrison Avenue (LO)
- D2 BUTTE - Harrison Ave. Exit 1 Block So. off I-90 (LO)
- BUTTE - 901 North Excelsior (LO)
- D2 CHINOOK - On Hwy. 2 in Chinook (LO)
- D2, C COLSTRIP - On Hwy. 39 in Colstrip (SO)
- C COLUMBIA FALLS - 28 6th St. West on Hwy. 40 (LO)
- D2, C CONRAD - 215 No. Main Hwy. 91 in Conrad (LO)
- D2, C CUTBANK - Hwy. 2 in Cutbank (LO)
- D2 DEER LODGE - 203 Main Street (LO)
- D2 DILLON - 803 East Helena (LO)
- D2, R DILLON - Phillips 66 - Hwy. 41 in Dillon OPEN 24 Hrs. (LO)
- D2, C EAST HELENA - In East Helena on Hwy. 12 (LO)
- D2 ENNIS - On Hwy. 287 Intersection in Ennis (LO)
- EUREKA - On Hwy. 93 in Eureka (LO)
- C GREAT FALLS - No. 1 - 401-10th Avenue So. (LO)
- D2, C GREAT FALLS - No. 2 - 1400 10th Avenue So. (LO)
- D2 HAMILTON - 310 South 1st Hwy. 93 (LO)
- D2 HARDIN - 1/2 Mile So. of Crawford Ave. — Exit on Hwy. 47 So. of I-90 (LO)
- C HAVRE - On Hwy. 2 in Havre (LO)
- D2, C HELENA - Montana & Prospect Ave. (LO)
- HELENA - Euclid & Cleveland Ave. (LO)
- HELENA - 847 11th Ave. (LO)
- KALISPELL - 815 Idaho on Hwy. 2 in Kalispell (LO)
- D1, D2, C LAUREL - 312 So. 1st Ave. & No. 1 Blk. off I-90 Exit (LO)
- D2 LEWISTOWN - In Lewistown on Hwy. 191 (LO)
- D2, C LIBBY - Highway 2 center of Town on the North Side (SO)
- LIVINGSTON - 1006 West Park Street (LO)
- LIVINGSTON - Park and "H" Street (LO)
- MISSOULA - 401 Russel 1 Block South of Clerk Fork River (LO)
- MISSOULA - 318 South Orange 1 block South of Clerk Fork River (LO)
- D2, C PLAINS - In Plains on Hwy. 200 (LO)
- D2, C POLSON - In East Polson on Hwy. 93 (LO)
- D2 RONAN - In Ronan on Hwy. 93 (LO)
- D2, C SUPERIOR - 1 Blk. South of Interstate 90 take Superir Exit (SO)
- D2, C THOMPSON FALLS - In Thompson Falls on Hwy. 200 (LO)
- C, R, D1, D2 THREE FORKS - I-90 & Hwy. 287 (SO)
- C TOWNSEND - In Townsend on Hwy. 287 (LO)
- D2 TROY - In Troy on Hwy. 2 (LO)
- WHITEFISH - 541 Second Street on Hwy. 93 (LO)
- C, D2 WHITEHALL - 1 Blk. off Interstate 90 Whitehall Exit (LO)
- D2 WHITE SULPHUR SPRINGS - In White Sulphur Springs on Hwy. 89 (LO)

(LO) Lessee operated
 (SO) Salaried Operation

“KERMIT’S PAD”

Classiest Dive
 In Town

723 East Park
 Anaconda

Good Luck
BOWLERS

INGERSOLL
—RAND

GOOD BOWLING
HAVE FUN

LESKOVAR—LINCOLN
MERCURY—HONDA DEALER

39 E. Galena
 782-9139

Good Bowling
 Best wishes

COME SEE US
THE COURTROOMS

4040 Paxson

Next Door to Star Lanes

JOLLY JACKS
DISTRIBUTING

Olympic Gold — Schlitz
 Hamm’s — Import Beers
 All Fine Wines

Butte, Montana

—Notes—

—TOURNAMENT SCHEDULE—

TEAM EVENT: Winter Garden
 Saturday — April 10-17-24
 10:30 — 1:30 — 4:30 — 7:30
 Sunday — April 11—18—25
 10:30 and 1:30
 Saturday—May 1-8-15-22
 10:30 — 1:30 — 4:30 — 7:30
 Sunday—May 2-9-16-23
 10:30 — 1:30 — 4:30 — 7:30

Doubles & Singles: Star Lanes
 Saturday—April 10-17-24
 8:30-11:00-1:30-4:00-6:30-9:00
 Sunday—April 11-18-25
 8:30 — 11:00 — 1:30 — 4:00
 Saturday—May 1-8-15-22
 8:30-11:00-1:30-4:00-6:30-9:00
 Sunday—May 2-9-16-23
 8:30 — 11:00 — 1:30 — 4:00 — 6:30

Good Luck Bowlers
Enjoy Beautiful Butte

After Bowling Stop and have a Brew
SHANTY BAR & CAFE
22 So. Montana St.

Dennis Henderson — Owner

**AUTOMOTIVE
SUPPLY CO.**

9410 Utah

*Welcome Bowlers
To Butte*

**AUTHENTIC MEXICAN
FOOD AT**

**SPEEDWAY BAR &
LaCoCina Cantina**

625 E. Front
723-6160—11 to 9 P.M.

**WELCOME BOWLERS
TO FRIENDLY BUTTE**

Enjoy your Stay

YOUR ALWAYS WELCOME AT JC Penney
PLENTY OF FREE PARKING

Shop Daily 9:30 to 9
Saturday 9:30 to 6
Sunday Noon to 5

JCPenney

3939 Harrison Ave. — Butte, Montana — Phone 494-4008

Prudential Federal Savings
joins checking convenience
with money market yields.



Prudential Federal Savings
joins checking convenience with money market yields.

FOR MORE INFORMATION CALL OR WRITE:
P.O. BOX 1919, BUTTE, MONTANA 59701 / TELEPHONE (406) 782-9104

THE
R & B Deli-Grocery
1960 Oregon Ave.

Welcomes All Bowlers
Open 7 Days A Week

We can Fill All Your Grocery Needs
Ray and Barb Kremer, Owners

**GHEONN'S DINING
& PIZZA**

1710 Harrison Avenue
Phone 723-9143

We deliver all Foods

**SPARKY'S
LOUNGE**

2101 Harrison

Pool & Games

Package Liquor to go

Good Luck Bowlers

While in Town Visit the
DAIRY QUEEN-BRAZIER STORE
501 S. Excelsior
(One Block North of Eggers Food)



AND
DAIRY QUEEN STORE
2227 HARRISON

EAST GATE IGA

Open 7 AM to 10 PM
WEEKDAYS
7 AM to 7 PM Sundays

Cobban & Farragut

Best Wishes
From



Don Ulrich, AGENT
AUTO-LIFE-FIRE
AND CASUALTY

57½ W. Broadway

Welcome Bowlers

BiLo Gas

Lowest Price in Town

3001 Harrison Ave.
Across From Butte Plaza

FRAN'S BAR

2051 Harrison Ave.

Pool & Games — Hot Soup
Sandwiches &
Your Favorite Drinks

BOWLERS

Have a
**Good Meal
Good Deal
Good Time**
barrel of fun



**\$1.00 OFF ON A BARREL
\$.75 OFF ON A BUCKET
\$.50 OFF ON 2 DINNER BOXES**

Have a barrel of fun™
Kentucky Fried Chicken.

3099 Harrison Ave., Butte 494-3535
ACROSS FROM BUTTE PLAZA

printers

lithographers

designers

a
artcraft
printers

P.O. Box 553
1207 East Front
Butte, Montana 59703

Phones — 723-4200 — 723-4280



COBRE TIRE

AUTO & TRUCK SERVICE CENTERS



COMPLETE AUTO & TRUCK AND
OFF THE ROAD SERVICE

WHEEL BALANCING - SHOCKS
BATTERIES - OIL & LUBE ETC.
CUSTOM WHEELS



"AT COBRE TIRE YOU HAVE A CHOICE"
1304 HARRISON AVE.

"YOU CAN FEEL
IT WHEN YOU
DRIVE"

WE ACCEPT



BUTTE
782-4246

STORE HOURS -
MON - FRI 8 - 5:30
SAT 8 - 12:00

Have a Butte-iful Time at the



Call Toll Free
1-800-548-6008
For Reservations
In Montana Call Toll Free
1-800-332-8600

4655 Harrison Ave. South
Butte, Montana 59701
(406) 494-6666

- ★ INDOOR POOL
- ★ JACUZZI
- ★ SAUNA
- ★ CRAZY CLANCY'S CLAIM — LIVE ENTERTAINMENT
6 NIGHTS A WEEK
- ★ COPPER KING DINING ROOM
- ★ COLUMBIA GARDENS COFFEE SHOP
OPEN 6 A.M. — 10 P.M.

JOHNSTON ELECTRIC

212 So. Montana

Let us do Your Shorts

723-4344 — 782-6349
Emergency

HARRINGTON SURGICAL SUPPLY

53 EAST BROADWAY
BUTTE, MONTANA 59701

(406) 723-6541

Surgical and Exercise Equipment
Rental — Sales — Service

WILHELM FLOWER SHOPPE

135 W. BROADWAY
BUTTE, MONTANA 59701
PHONE 406-782-3695

Paumie Cleaners

"The House of Quality"
ESTABLISHED 1887

60 West Galena Street
Butte, Montana 59701
Phone 406-782-2379