

**You Bowl The Best
With A.M.F.**

**LOOK FOR THOSE HIGH SCORING
TUFTEX BOWLING PINS**

Made by A. M. F.
Better By Design

**BROMFIELD-RITTER
AND CO.**

A. M. F. Distributors
For the State of
Montana

1617 Lawrence St.
Denver 2, Colo.



Forty-Second Annual

TOURNAMENT

of the

MONTANA BOWLING ASSOCIATION

HELENA, MONTANA

APRIL 4-MAY 3, 1959

Holiday **MOTEL** ●●● *Helena's Finest*



Located On
Highways 91, 10, 287
East of Helena

A luxurious 3-story motel with 35 beautifully
furnished rooms, carpeted, tile baths, radio,
telephone and television
JORGENSEN'S HOLIDAY INN IN CONNECTION

Dial
HI 2-1770

RESTAURANT - LOUNGE

OPEN 6:30 A.M. TO 10 P.M.

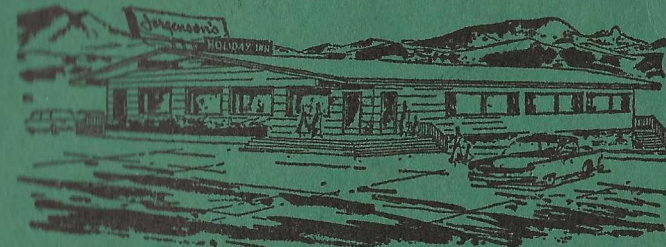

**Helena's Newest and Finest Restaurant
and Cocktail Lounge**

Serving Breakfast • Lunches • Dinners
Spacious Rooms for Parties • Banquets • Receptions

Jorgenson's



T O U R N A M E N T

Facts and Figures

Entries

OPEN TEAMS — 143

HANDICAP TEAMS — 446

OPEN SINGLES — 1110

OPEN DOUBLES — 496

HANDICAP SINGLES — 2021

HANDICAP DOUBLES — 1069

Tentative Places to be Paid

OPEN TEAMS — 29

HANDICAP TEAMS — 112

OPEN SINGLES — 111

HANDICAP SINGLES — 202

OPEN DOUBLES — 50

HANDICAP DOUBLES — 107

OPEN ALL-EVENTS — 49

HANDICAP ALL-EVENTS — 79

WELCOME

THE HELENA BOWLING ASSOCIATION TAKES THIS
OPPORTUNITY TO OFFER A HEARTY WELCOME
TO MONTANA BOWLERS AND
THEIR FAMILIES.

EACH YEAR, THE STATE TOURNAMENT GETS BIGGER
AND BETTER. WE HOPE THAT THIS WILL
BE NO EXCEPTION.

MAY YOU HAVE AN ENJOYABLE VISIT IN THE CAPITAL
CITY AND A PLEASANT TRIP HOME.
GOOD LUCK TO EACH OF YOU.

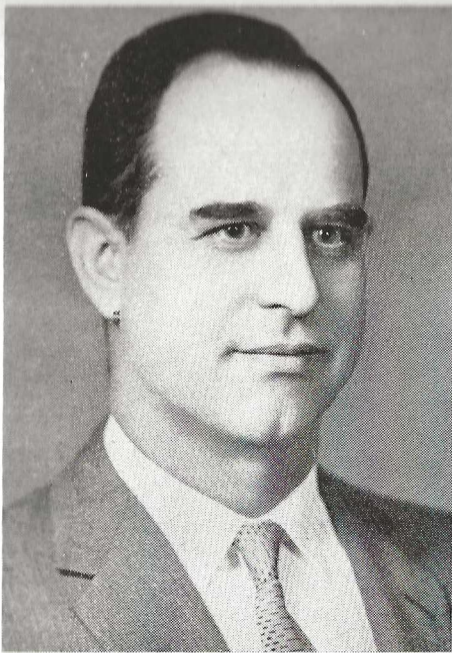

L. J. JOHNSON
President



L. BELVILLE
Vice-President

OFFICERS OF MONTANA BOWLING ASSOCIATION

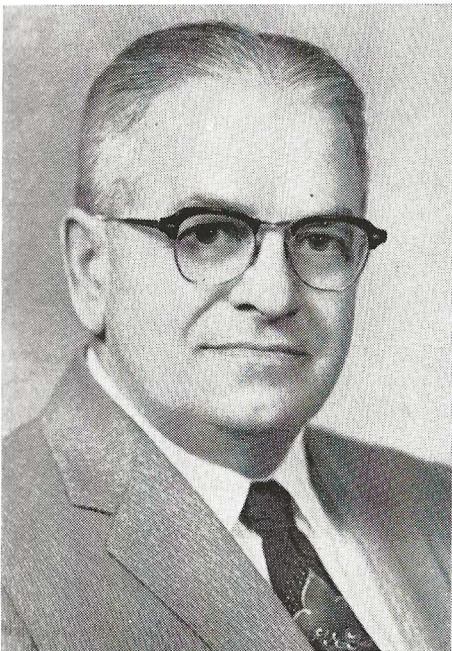

H. H. FISHER
Secretary-Treasurer

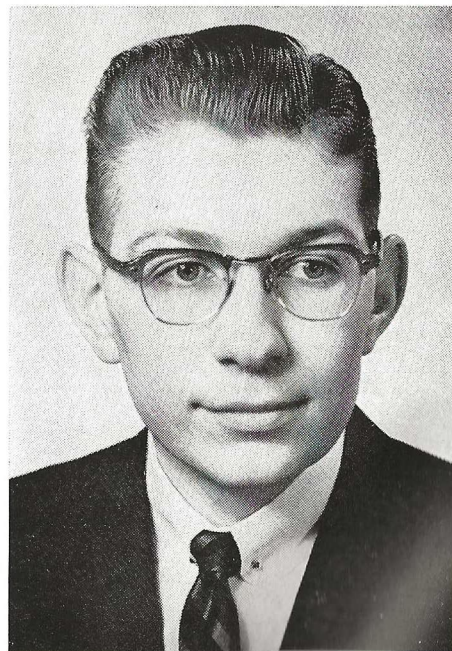

R. FROELICH
Executive Secretary

Free Use Of Meeting Room



BOWLING AT ITS FINEST

CAPITAL CITY BOWL

14 W. 14th Ave.

Helena, Mont.

G. Schneider — L. Walter

Visit Our Cocktail Lounge

P. J. Evans

DOUBLES AND SINGLES

IMPERIAL LANES

SATURDAY APRIL 4

M. Larson—R. Dickinson
S. Wirtala—J. Hoyer
R. Leland—D. Peterson,
F. Laub—F. Owens
L. Weisbeck—G. Weisbeck
B. Householder—O. Larson
J. Trevett—E. Burns
R. Torreys—J. Cassidy
D. Wolcott—W. Albrecht
G. Wilcox—D. Fuhrman
L. Flestner—A. Ypma
H. Velcamp—J. Keyser
C. Buda—D. Larson
K. Yahvah—E. Johnson

12 Noon

Choteau
Belt
Belt
Missoula
Missoula
Belt
Great Falls
Great Falls
Great Falls
Three Forks
Three Forks
Three Forks
Helena
Helena

SATURDAY, APRIL 4

P. Ryan—L. Stokan
J. Metcalfe—M. Percin
T. Stavanga—J. Klema
J. Rodger—C. Rodger
F. Sander—J. Slingsby
B. Todd—V. Sharkey
B. Ryan—D. Barkus
K. Scharfe—D. Blumfield
K. Van Eschen—L. Purdy
J. Kaufman—J. Tiskus
S. Cornell—J. Koch
R. Noyes—W. Linfield
O. Olsen—M. Anderson
L. Andersen—H. Hooker
J. Stekly—

2:00 P.M.

Anaconda
Anaconda
Anaconda
Great Falls
Great Falls
Great Falls
Havre
Havre
Havre
Billings
Billings
Billings
Great Falls
Great Falls
Great Falls

A word of appreciation to the business men who have placed ads in this book and to those who have contributed in others ways to the success of the tournament. These firms, as well as team sponsors, are friends of bowling. Let's remember them.

DOUBLES AND SINGLES

IMPERIAL LANES

SATURDAY, APRIL 4

G. Bybe—B. Camp
S. Hein—J. Rogers
S. Bender—G. Smith
F. Schultz—L. Terwilliger
R. Lowney—F. Schilling
S. Hagen—J. Grubb
O. Blockhus—C. Kepler
J. Hangan—T. Mickelson
A. Schlosser—A. Hanson
G. Vucurovich—D. Antonietti
R. Adriatico—E. Dougherty
D. Bruno—H. Johnson
D. Klinzing—L. Watson
E. Mangold—K. Livesay
E. Williams—J. Mahood
J. Janhunen—C. Osborne
G. Janhunen—B. Janhunen
G. Stanich—D. Freely
T. Mihelich—J. Corr
A. Hibb—H. DesJardine
W. Perecich—T. Mogus
J. Hawe, Jr.—P. Kenny
J. Hawe, Sr.—P. Crase

4:00 P.M.

Billings
Billings
Billings
Bozeman
Bozeman
Big Sandy
Big Sandy
Missoula
Missoula
Missoula
Missoula
Missoula
Missoula
Havre
Havre
Havre
Butte
Butte
Butte
Butte
Butte
Butte
Butte
Butte
Butte

SATURDAY, APRIL 4

J. Aznoe—G. Laulo
W. Silvius—D. Lemington
M. Shaw—B. Cooper
L. Shaw—C. Lemington
H. Taylor—B. Eustance
D. Peck—C. Bartell
T. Carlson—R. Marxer
P. Renne—J. Stewart
B. Stratton—L. Lang
J. Davis—E. Rampy
R. Robinson—F. Robinson
D. Killion—L. Clinard
G. Killion—P. Urton
T. Parnell—B. Pitch
D. Burtow—E. Riggan
R. Kirkness—J. Larson
B. Dillon—D. Pagmersheim
T. Walter—J. Mercer
K. Downen—M. Ladenburg
J. Veach—E. Kittleson
L. Hanlon—D. Border
K. Ewing—B. Harris

6:00 P.M.

Fort Benton
Fort Benton
Fort Benton
Fort Benton
Great Falls
Great Falls
Great Falls
Bozeman
Bozeman
Bozeman
Great Falls
Great Falls
Great Falls
Harlem
Harlem
Billings
Billings
Billings
Col. Falls
Col. Falls
Helena

HELENA MOTOR COURT ASSOCIATION

Welcomes All Bowlers to the Capital City

KOZY MOTEL
LOG CABIN
LAUREL
TOWER
BELL MOTELS
MAIN MOTEL
HOLIDAY
VALLEY VIEW

CAPITOL
SUNRISE
BEACON
HELENA
CITY PARK
GRANDVIEW
FOSTERS (E. Helena)
FRONTIER TOWN

STAR MOTEL

CONVENIENTLY LOCATED FOR ALL BOWLERS

COLONIAL SUPPER CLUB

COCKTAILS

STEAK — CHICKEN — SEAFOOD DINNERS

BUSINESSMEN'S LUNCH

Intersection of U.S. 10 & U.S. 91 East of Helena

Compliments

KNAPP SERVICE

MAIN & NEILL

HELENA, MONTANA

LINDER-KIND LUMBER CO.

Everything For
The Home Builder

Phone HI 2-3150

HELENA MONTANA

Tracy's Lounge

Helena's Favorite
Fun Spot

ENTERTAINMENT
NIGHTLY

11 N. Main St.

Welcome Bowlers

The Globe Clothing Co.

We Have It

See Us First

301 N. Main St.

HELENA MONTANA

DOUBLES AND SINGLES

IMPERIAL LANES

SATURDAY, APRIL 4	8:00 P.M.	SATURDAY, APRIL 4	10:00 P.M.
M. Olson—J. Higson	Columbia Falls	J. Pagliero—M. Pagliero	Butte
L. McElwain—E. Kiser	Columbia Falls	W. Immonen—G. Erickson	Butte
R. Arvidson—J. Cavalari	Col. Falls	D. McBurney—L. Wilson	Butte
E. Ragar—L. Sheble	Choteau	B. Noble, Jr.—J. Schulke	Great Falls
G. Henderson—C. Swanson	Choteau	E. Smith—H. Hammond	Big Sandy
B. Taylor—J. Dellwo	Choteau	A. Svennungsen—D. Courtnage	Big Sandy
W. Connolle—C. Schroeder	Choteau		
B. Dellwo—M. VanAuken	Choteau	E. Dixon—W. Robertson	Big Sandy
B. Jodrey—K. Leavitt	Shelby	B. Hitchcott—G. Wetzsteon	Hamilton
J. Brannon—R. Fyall	Shelby	H. Steele—F. Skeels	Hamilton
H. Welker—L. Welker	Shelby	G. Mitchell—	Hamilton
R. Welker—M. Welker	Shelby	L. Taylor—W. Jewell	Fort Benton
J. Welker—A. Gage	Shelby	D. Olson—J. Nelson	Fort Benton
R. Thompson—T. Armstrong	Brady	B. Ballard—M. Dallum	Fort Benton
R. Keller—J. Perry	Brady	F. Kay—F. Flink	Missoula
M. Dunn—L. Rouns	Brady	C. Reinhard—K. Reinhard	Missoula
B. McKean—J. Scott	Billings	R. Edberg—A. Galt	Great Falls
H. Becker—D. Gaynor	Billings	L. Ercikson—C. Martin	Great Falls
T. Drummond—J. Knoll	Billings	R. Maurer—D. Millons	Great Falls
E. Bylund—H. Esp	Hardin	B. Yount—L. Flo	Roundup
D. Kalberg—Holmes	Hardin	G. McCleary—R. Bront	Roundup
G. Cooley—R. Richmond	Hardin	G. Kilby—B. McCleary	Roundup
P. Peres—M. Appleby	Fort Benton	A. Deiderichs—B. Warner	Great Falls
C. Bissell—L. Mikkelson	Big Sandy	W. Graham—E. Fuerch	Great Falls
		F. Fix—E. Peters	Great Falls

DOUBLES AND SINGLES

IMPERIAL LANES

SUNDAY, APRIL 5	10:30 A.M.	SUNDAY, APRIL 5	12:30 P.M.
L. Meyers—P. Hudekoper	Choteau	D. Leeper—B. Leeper	Fort Benton
B. McCauley—D. Conklin	Choteau	F. Kelly—N. Jackson	Fort Benton
G. Danz—T. Timmerman	Choteau	F. Fishbaugh—E. Nottingham Ft.	Benton
K. Viste—J. Egosque	Nashua	A. Hagen—D. Heath	Shelby
V. Dostert—P. Egosque	Nashua	R. Greenup—E. Poirier	Shelby
O. Beck—D. Burns	Nashua	E. Raph—L. Steever	Shelby
N. Sayre—C. Ulmer	Great Falls	E. Dolph—H. Russell	Havre
J. Lenihan—W. Park	Great Falls	G. Effinger—C. Martin	Havre
P. Nelson—R. Sannahan	Great Falls	L. Craft—C. Lambert	Havre
R. Beltrone—D. Hoyt	Great Falls	C. Keene—B. Jones	Havre
M. Olson—P. Campbell	Great Falls	A. Formanack—T. O'Connor	Havre
H. Love—F. Ethridge	Sunburst	F. Balazic—J. Siebrasse	Big Sandy
B. Christensen—B. Lawrence	Sunburst	J. Balazic—G. Reishelt	Big Sandy
W. Maddock—R. White	Sunburst	N. Weare—D. Oien	Missoula
L. Steingrabe—A. Hagen	Glasgow	J. Leaver—J. Stover	Missoula
A. Oswood—W. Watson	Glasgow	J. Mudd—B. Briscoe	Great Falls
F. Gallagher—M. Graham	Glasgow	D. Moore—D. Collison	Great Falls
W. Jacobson—T. Job	Billings	V. Weible, Gt. Falls—B. Wicklund	Helena
H. emke—P. Schmaltz	Billings		
C. Miller—A. Bell	Billings	H. Gilbert—J. Wallem	Glasgow
N. Kouen—P. Brown	Fairfield	T. Wagner—E. Wimmer	Glasgow
A. Siegle—G. Schmidt	Fairfield	G. Johnson—A. Watters	Glasgow
D. VanBolcum—J. Knight	Fairfield	D. Dougherty—L. Dougherty	Glasgow
L. Farnes—L. Eck	Missoula	D. Radakovich—L. Pattison	Glasgow

MAIN TAVERN

Bowlers Headquarters

SPONSOR OF 1955 "STATE CHAMPS"

CAPRI LOUNGE AND GRILL

Helena's Newest & Finest Bar and Grill

Downtown Helena

Corner Lawrence & Main

STOCKMAN BAR

411 N. Main

HELENA

MONTANA

A. A. GARAGE

And Equipment Co., Inc.

990 East Lyndale

HELENA

MONTANA

CUREY'S

For the Finest In

Radios—Appliances—Television

1003 11th Ave.

Helena, Mont.

Compliments of

TUBBS FRUIT STAND ICE COLD BEER

HELENA

MONTANA

RECREATION CENTER

BRUNSWICK
AUTOMATIC PINSETTERS

Muggs & Janie Hillius

Phone WE 8-9766
CUTBANK, MONTANA

Compliments
of

A & B CONSTRUCTION CO.
GENERAL CONTRACTORS

HELENA MONTANA

DOUBLES AND SINGLES

IMPERIAL LANES

SUNDAY, APRIL 5

2:30 P.M.

C. Dogterom—Z. Ecton	Manhattan
C. Taylor—C. Christensen	Manhattan
G. Buchholz—F. Stoner	Manhattan
E. Kansala—M. Schuster	Havre
H. Michels—D. Reisk	Havre
J. Fourge—T. Kuka	Havre
R. Kavran—B. Avery	Great Falls
E. Fransen—L. Fransen	Great Falls
J. Hoffman—C. Gartzka	Great Falls
F. McDowell—M. Garretson	Gt. Falls
R. Eide—E. Bentz	Great Falls
A. Balogi—V. Hippe	Great Falls
L. Blaine—E. Cheatham	Lewistown
S. Korslund—R. Schoenek	Lewistown
F. McCutcheon—J. Payne	Lewistown
R. Gaines—W. Davis	Lewistown
J. Elliott—D. Larson	Lewistown
B. Olsen—A. Barton	Choteau
E. Thompson—R. Caskey	Choteau
L. Clough—A. Tesch	Choteau
R. Jursnick—L. Williams	Butte
R. Peterson—L. Basham	Brady
E. Crawford—J. Banka	Brady
H. Hemry—T. Banka	Brady

SUNDAY, APRIL 5

4:30 P.M.

R. Scruton—J. Johnson	Helena
J. Morrison, Sr.—J. Morrison, Jr.	Helena
P. Oren—B. Lubick	Butte
H. Sullivan—Hanny Griffith	Butte
V. Hensley—T. Brennan	Butte
T. Ingels—A. Neiffer	Fairfield
R. Manuel—H. Freeman	Fairfield
G. Converse—L. McInerney	Fairfield
M. Armstrong—M. Harding	Missoula
B. Blake—C. Shearer	Missoula
G. Morris—M. King	Helena
R. Fields—P. Entorf	Lewistown
M. Kingsbury—R. Ronish	Lewistown
E. Erlandson—R. Hitchcock	Lewistown
D. Ayer—G. Graft	Lewistown
L. Reichmuth—T. Allen	Lewistown
J. Franzen—D. Fristo	Missoula
B. Hughes—M. Price	Missoula
P. Gilbert—L. Marquart	Missoula

DOUBLES AND SINGLES

IMPERIAL LANES

SUNDAY, APRIL 5

6:30 P.M.

R. Hurzeler—D. McGillen	Laurel
T. Finn—B. Freund	Laurel
J. Malkovich—P. Kasum	Butte
G. Bugni—M. Sherick	Butte
T. Jovick—B. McHugh	Butte
G. Ekert—C. Newman	Great Falls
A. Klatt—L. Anderson	Great Falls
W. Newman—E. Ekert	Great Falls
K. Bailar—M. Pellett	Great Falls
R. Sommerfield—A. Noble	Great Falls
R. Kolander—R. Wolf	Great Falls
D. Robinson—L. Rozell	Great Falls
C. Altop—A. Barker	Great Falls
E. Malone—M. Wipperman	Conrad
R. Field—L. Watterude	Conrad
H. Holstein—B. Lettinga, Sr	Conrad
W. Jung—E. Hannula	Great Falls
A. Wirtz—G. Anderson	Great Falls
H. Pickford—E. Ferguson	Great Falls
M. Donahue—L. Covey	Bozeman
L. Martine—A. Kenda	Bozeman
P. Pacus—J. Lux	Bozeman
C. Derby—D. Wolny	Bozeman
R. Robertson—G. Heath	Bozeman

SUNDAY, APRIL 5

D. Ryan—W. Wilson	Helena
G. Siewert—E. Nurse	Helena
A. Johnson—D. Forgett	Butte
J. Keenan—F. Richards	Butte
T. Morgan—E. Forgette	Butte
G. Noel—A. Lewis	Butte
G. Hanson—N. Hemstad	Dutton
R. Paulsen—L. Harper	Dutton
C. Thorne—A. Odden	Dutton
M. Thompson—D. Breding	Conrad
A. VanDyk—H. Toren	Conrad
A. Boettcher—E. Sincavage	Conrad
B. Geng—B. Stine	Missoula
D. Coburn—B. Knuchel	Missoula
R. Paul—	Missoula
H. Rutz—J. Graham	Helena
R. Hougnon—M. Mahlum	Helena
A. Erickson—G. Powers	Helena
L. Sturn—B. Howard	Helena
L. Finley—L. Brownlow	Helena
C. West—D. Allen	Helena
A. Kiely—R. Goetz	Helena
C. Baumbauer—C. Newton	Helena
C. Kreiman—W. Sokolich	Helena

8:30 P.M.

TO THE OFFICERS OF THE STATE TOURNAMENT

WHO HAVE DONE SUCH A GOOD JOB

AND TO THE BOWLERS

CONGRATULATIONS

We take this opportunity of thanking the bowlers of Montana for Patronizing our tournaments and the Annual Association Tournament this year in Helena!

—GOOD LUCK—

Little's Lanes

Stan Olson

GREAT FALLS

MONTANA

Compliments of

HI-WAY SERVICE

Phillips "66" Products

Main and Poplar

HELENA MONTANA

RODNEY CLEANERS

FREE

Pickup and Delivery

We Cover the City

211 N. Rodney St.

HELENA MONTANA

THE
PLACER HOTEL

WELCOMES YOU

MAKE YOUR HEADQUARTERS

THE PLACER

FOR

FINE FOOD AND DRINKS

RESTFUL ACCOMODATIONS

PHONE HI 2-1310

DOUBLES AND SINGLES

IMPERIAL LANES

SATURDAY, APRIL 11

C. Steinbacher—C. McClain	Ft. Benton
B. Reichelt—G. Frieling	Fort Benton
D. Morger—T. Bramlette	Fort Benton
S. Wilson—W. Wilson	Bozeman
R. Weinhardt—H. Wegner	Laurel
V. Hergett—D. Hergett	Laurel
S. Frank—B. Dienes	Laurel
S. Nitschke—P. Griffith	Billings
J. Mehrens—K. Jenkins	Anaconda
H. Loughlin—H. Marrier	Anaconda
G. Bilodeau—J. Moreni	Anaconda
H. Olsen—F. Marick	Helena
B. Knapp—D. Williams	Helena
N. Frost—N. Flynn	Helena
G. Gabriel—H. Stone	Helena
A. Peterson—J. Smith	Helena
B. Sorenson—J. Oestreich	Missoula
W. Wages—R. Riley	Missoula
P. Braun—H. Homme	Missoula
B. Neilson—B. Neilson	Missoula
L. Pangle—T. Hurley	Missoula
W. Klein—E. Parker	Missoula
W. Beach—G. Allen	Missoula
R. Pearson—M. Stoianoff	Missoula

12 Noon

SATURDAY, APRIL 11

L. Oliver—A. Jacobson	Great Falls
E. Robinson—N. Woerner	Great Falls
C. Mielke—P. Mattson	Great Falls
R. Domitrovich—R. Domitrovich, Sr.	Anaconda
H. Haddick—R. Domitrovich, Jr.	Anaconda
G. Clindard—J. Urton	Great Falls
C. Aznoe—C. Onstad	Great Falls
M. Batchelor—R. Oleson	Great Falls
L. Haddick—C. Mohan	Anaconda
A. McLaren—B. McLaren	Dillon
J. Hofferber—F. York	Dillon
A. McLaren—M. Proulx	Dillon
M. Hansen—G. Nelson	Choteau
R. Young—R. Page	Choteau
W. Vance—G. Stoudt	Choteau
P. Surdock—L. Abel	Conrad
E. Martinson—T. Jury	Conrad
K. Tyner, Jr.—K. Tyner, Sr.	Conrad
A. Ashworth—J. Sanders	Conrad
P. Page—C. Roney	Missoula
A. Clark—G. Muller	Missoula

2:00 P.M.

DOUBLES AND SINGLES

Imperial Lanes

SATURDAY, APRIL 11

D. Hastings—D. Schutrop	Billings
A. Vedel—D. Harte	Billings
B. Sporrer—D. Wiseman	Billings
M. Waddingham—G. Fargo	Billings
H. Davies—J. Parker	Billings
L. Dyk—N. Sinnema	Bozeman
T. Kamp—T. Veltkamp	Bozeman
F. Ypma—C. VanderMolen	Bozeman
A. Dyk—S. Ypma	Bozeman
J. Dykema—D. Dykema	Bozeman
S. DeBoer—S. Hofman	Bozeman
H. Van Setten—H. Zier	Choteau
A. Zier—H. Smith	Choteau
J. Colliton—B. Whittaker	Great Falls
E. McQuirk—J. Wight	Great Falls
J. Atkinson—J. Colliton	Great Falls
G. Weldon—J. Kilzer	Missoula
H. Sharpe—H. Northey	Missoula
B. Rand—R. Meyers	Missoula
O. Strissel—G. Strissel	Billings
P. Brackett—B. Strissel	Billings
J. Richeson—H. Hill	Great Falls
N. Holland—A. Halphide	Great Falls
D. Melek—J. Hoon	Great Falls

4:00 P.M.

SATURDAY, APRIL 11

C. Bartels—C. Peacock	Butte
J. Lucchesi—G. Templin	Butte
B. Arnold—D. Nottingham	Laurel
D. Groll—E. Martin	Laurel
A. Arnold—L. Gerard	Laurel
B. McLeod—R. McLeod	Philipsburg
W. McLeod—E. McLaughlin	Philipsburg
O. Storer—R. Wattula	Philipsburg
D. Andre—J. Hoehne	Philipsburg
D. Huffman—W. Storer	Philipsburg
R. Minor—C. Miller	Stanford
R. Miller—S. Hoekster	Stanford
B. Ellertson—R. Merlau	Stanford
R. Hensley—J. Flanagan	Great Falls
A. Hinkle—K. Kodalen	Great Falls
N. Trosper—S. Lingle	Great Falls
E. Baron—E. Lightfoot	Great Falls
R. Smith—C. Rankin	Great Falls
W. Humble—D. Mogstad	Great Falls
B. Mogstad—H. Stroop	Great Falls
T. Martin—E. Basicheck	Great Falls
B. Toenyas—A. Sundet	Choteau
B. Stinchfield—L. Asmus	Choteau
R. Fohringer—L. Keel	Choteau

6:00 P.M.

MILES CITY

Recreation

“Cow Country
Capital”

We Enjoy Serving
You

Jim & Hal Ross

Compliments of

SIPES STANDARD SERVICE

919 Euclid Ave.

HELENA, MONTANA

Best Luck Bowlers

JACOBY'S STORE FOR MEN

HELENA

MONTANA

CARBIS-CHRISTIAN INSURANCE

PROFESSIONAL INSURANCE SVC

814 Fuller Ave. — Phone HI 2-8440

HELENA

MONTANA

**AMERICAN SHEET METAL
AND ROOFING CO.**

1010 Euclid Ave.—Phone HI 2-6150

HELENA

MONTANA

POLAR REFRGERATION

Appliances

Sales and Service

212 N. Rodney St. — HI 2-3910

HELENA

MONTANA

NORMS STANDARD SERVICE

Cor. Park & Gilbert Sts.

HELENA

MONTANA

Dancing Nightly

Silver Spur

F. O. E. No. 16

WELCOME BOWLERS

38 So. Main St.

THE MECCA CAFE

Quality Foods
At Reasonable Prices

327 N. Main St.

THE NEW STYLE BAR

"Where Men Meet"

Eddie Weise

403 N. Main

DOUBLES AND SINGLES

IMPERIAL LANES

SATURDAY, APRIL 11

8:00 P.M.

P. Winninghoff—D. McRae Phillipsburg
D. McRae—F. Puyear Phillipsburg
H. Winninghoff—B. Cincevich Phillipsburg

W. Hager—R. Johnson Butte
A. Carlyon—B. Lynch Butte
A. Boogni—J. Shea Butte
O. Zindt—B. Murphy Butte
B. Eva—E. Mondloch Butte
J. Knucky, Jr.—J. Little Butte
B. Mayer—P. Hamilton Havre
T. Gerhart—K. Burley Belt
S. Graff—D. Kirkpatrick Billings
N. Kirkness—K. Weidman, Jr. Billings
P. Pacheco—D. Cox Billings
D. Lowrance—B. Erickson Choteau
D. Shannon—G. Yeager Choteau
D. Swenson—D. Armstrong Choteau
R. Neville—J. Hocevar Great Falls
E. Teddy, Jr.—E. Teddy, Sr. Gt. Falls
A. Teddy—J. Flynn Great Falls
A. Baken—V. Laffea Red Lodge
J. Riley—F. Ward Red Lodge

SATURDAY, APRIL 11

10:00 P.M.

W. Gilmore—D. McDonald Billings
T. Beringer—B. Marshall Billings
R. Bulger—J. Marshall Billings
E. Moos—B. Pierce Hardin
D. Tunstill—L. Fortunati Phillipsburg
A. Holt—D. Neitz Phillipsburg
E. Easton—D. McFarland Hardin
G. Leavitt—C. Clements Hardin
L. Grubbs—R. Koebbe Hardin
J. Rasmussen—M. Johnson Hardin
B. Hoyt—E. Kuchera Hardin
S. Louk—T. Shirasago Hardin
J. Shirasago—R. Nayematsu Hardin
J. Besel—Joe Lammers Hardin
C. Seader—T. Gillen Hardin
H. Aakre—L. Bokma Conrad
R. Loeffler—T. Ellis Conrad
E. Munson—J. Robinson Conrad
J. Cash—H. Fagen Butte
W. Mulcahy—J. Murphy Butte
A. Groo—G. Sullivan Butte
K. Kober—V. Cook Billings
R. Beeman—J. Skinner Billings
J. Warner, Billings—J. Wilson, Helena

WELCOME BOWLERS

TO THE

NEW HUSTAD SHOPPING CENTER

BUTTREY FOODS

SUPER-SAVE DRUGS

GRANLUNDS CANDY KITCHEN

CENTER BARBER SHOP

LITTLE CHIEF GAS

MARSHALL-WELLS

STATE FARM INSURANCE

Conveniently Located

HELENA AND LYNDAL AVE.

Helena, Montana

LOTS OF STRIKES
AND THE BEST OF LUCK

ANDERSON'S

CLOTHES
OF DISTINCTION

Mickey

26 N. Main

BUCKHORN BAR

Welcome Friends
GOOD BOWLING

Ralph Krause

8 So. Main

Welcome Bowlers

BELVILLE INSURANCE

629 N. Rodney

Compliments of

THE COUNTRY STORE

New—Used—Antique

1419 Helena Ave.

COAST-TO-COAST STORES

Locally Owned
Nationally Organized

133 N. Main

SHERMAN MUSIC CO.

RECORDS — SHEET MUSIC
RADIOS — T.V.

111 N. Main

CORR CAFE

Open 24 Hours A Day
For Good Food, Fast Service
Try The Corr's

HIGHWAY MARKET

Groceries — Meat — Produce
Beer & Picnic Supplies

Open Daily 8 A.M. - 9 P.M.

916 Poplar St. Helena, Mont.

Compliments of

ALLEN ELECTRIC

GOOD BOWLING

DOUBLES AND SINGLES

IMPERIAL LANES

SUNDAY, APRIL 12

8:30 A.M.

SUNDAY, APRIL 12

10:30 A.M.

J. Hyde—A. Berger	Billings	H. Abney—J. Schwab	Billings
K. Hensley—R. Hensley	Billings	M. Moberly—E. Roberts	Billings
O. Johnson—J. Johnson	Billings	H. Walker—H. Kramer	Billings
B. Lustig—B. Jones	Billings	R. Gregoire—G. Haider	Billings
G. Helmann—W. Schultz	Billings	A. Reiker—L. Kramer	Billings
B. Lewis—B. Veitch	Missoula	M. Coutu—E. Weydt	Red Lodge
N. Olson—R. Gray	Missoula	H. Crumbaker—B. Thompson	Red Lodge
B. Hofferber—Msla—R. Warner,	Dillon	S. Slanina—C. Moran	Red Lodge
J. Greenleaf—F. Mitchell	Billings	M. Naglich—J. Kosorok	Red Lodge
F. Ness—J. Harrington	Billings	J. Bone—T. Zupan	Red Lodge
L. Psenda—N. Gilstad	Billings	E. Jarvi—L. Kolarich	Red Lodge
G. Smith—A. Fitzwater	Great Falls	R. Sandine—O. Pollari	Red Lodge
J. Emerson—B. Kolske	Great Falls	E. Herzig—J. Kastelitz	Red Lodge
R. Daly, Great Falls—G. Vandervanter,	Kalispell	A. Whited—G. Scott	Red Lodge
	Dillon	A. Lantta—J. Lapp	Red Lodge
J. Kimball—D. Evans	Dillon	E. Kuch—L. Riley	Billings
C. Delano—B. Sullivan	Dillon	S. Miller—R. Seader	Billings
R. Repac—J. McLuskie	Billings	R. Vandevanter—B. Louderback	Kalispell
D. Moran—R. Fox	Great Falls		Kalispell
L. Dorich—F. Mulvaney	Great Falls	H. Prouty—T. Leighty	Billings
J. Krupar—S. Nasby	Great Falls	R. Green—R. Sanderson	Butte
W. Gillstad—C. Dusko	Great Falls	E. Lazzari—E. Madlena	Kalispell
E. Hooker—C. Ireland	Great Falls	J. Feeney—D. Feeney	Kalispell
J. Mogus—D. Holland	Butte	J. Clark—H. Hewitt	Kalispell
J. Kruger—T. Dennehy	Butte	J. Harris—R. Gallagher	Kalispell

DOUBLES AND SINGLES

IMPERIAL LANES

SUNDAY, APRIL 12

12:30 P.M.

SUNDAY, APRIL 12

2:30 P.M.

R. Frick—N. Hansen	Bozeman	E. Birror—R. Murray	Bozeman
H. Vollmer—J. Vollmer	Bozeman	B. Trainer—E. Thompson	Bozeman
B. Grabow—B. Davis	Bozeman	J. Thompson—R. Stewart	Bozeman
J. Ussin—R. Gensemer	Bozeman	C. Klimas—G. Woods	Great Falls
J. Lawson—H. Mattson	Bozeman	J. Irvine—F. Brown	Great Falls
A. Busby—V. Vial	Bozeman	S. Fabian—C. Lehman	Great Falls
L. Sapp—T. Mayer	Havre	J. Mahoney—B. Rademacher	Butte
J. Kurtz—C. Bakkum	Havre	W. Wathen—M. Shanklin	Butte
M. Norby—C. Peiton	Havre	G. Garrison—J. Ballard	Butte
A. Burroughs—R. Evans	Deer Lodge	F. Demille—G. Schroeder	Great Falls
S. Jones—R. Johnson	Deer Lodge	J. McGregor—G. Morrison	Great Falls
R. Moe—P. Blaseg	Deer Lodge	L. Balek—P. Montegna	Great Falls
F. Clark—S. Kinzie	Missoula	H. Swanson—R. Krall	Great Falls
P. Dandrea—B. Brown	Missoula	E. Bofto—W. Hasbrouck	Great Falls
J. Sherer—D. Roach	Missoula	K. Kowatch—H. Hess	Great Falls
G. Enslow—W. Egeland	Great Falls	G. Caldwell—T. Crnich	Fairfield
O. Warkentin—F. Fulton	Great Falls	C. Kipf—L. Oakley, Jr.	Fairfield
R. Shell—K. Edwards	Great Falls	P. Norheim—G. Armstrong	Fairfield
E. Rothe—I. Beecher	Wolf Point	B. Wilmer—D. Siewert	Helena
R. Shrader—N. Annes	Wolf Point	R. Robinson—H. Lizotte	Great Falls
L. Holum—T. Jensen	Wolf Point	H. Jones—A. Clemencig	Great Falls
B. Wolchesky—W. Miller	Wolf Point	M. Hughes—K. Vickoren	Great Falls
A. Garwood—J. Keller	Wolf Point	R. Blaskovich—G. Tripp	Missoula
M. Bauer—E. Llewellyn	Missoula		

BANK CLUB LOUNGE

Catering For Banquets
Private—Parties
Entertainment Nightly

Howard Craig
At the Organ
14 N. Main St.

WELCOME BOWLERS

MONTANA MOTOR'S SUPPLY, INC.

430 N. Main

PALMQUIST ELECTRIC COMPANY

HELENA
GREAT FALLS

WE WELCOME YOU

HI-LINE LANES

Don't Miss the "Hi-Line Mixed
Doubles" Every February

\$1,500 GUARANTEED
FOR 1ST PLACE

\$5,000 FOR A 300 GAME

HAVRE, MONTANA

WELCOME BOWLERS

TO OUR CAPITAL CITY

UNION BANK & TRUST CO.

HELENA, MONTANA

Member of F.D.I.C.

DOUBLES AND SINGLES

IMPERIAL LANES

SUNDAY, APRIL 12

4:30 P.M.

H. Susag—Q. Susag	Helena
H. Wilber—A. Zahn	Billings
F. Mogus—M. Mogus	Butte
S. Soltesz—P. Rowe	Butte
R. Carlson—P. Lear	Fairfield
J. Bugli—R. Carlson	Fairfield
P. Jacobsen—C. Hartz	Fairfield
N. Sickailand—J. Slovack	Philipsburg
C. Huffman—C. Maihl	Philipsburg
B. Kennedy—H. McChesney	Philipsburg
J. Jarolemik—R. Riddle	Choteau
M. Standish—E. Schilling	Choteau
T. Miller—L. Kolste	Choteau
B. Corbett—R. Fraser	Butte
J. Klapan—W. Stanton	Butte
B. Bailey—L. Duncan	Missoula
R. Hall—A. Hagar	Hamilton
R. Morris—E. Steele	Hamilton
G. Winchel—H. Conway	Butte
R. Otness—A. Burtosky	Choteau
G. Curtis—A. Anderson	Choteau
C. Cole—J. Slangor	Choteau
W. Brooks—T. Saurer	Philipsburg

SUNDAY, APRIL 12

6:30 P.M.

C. Merrifield—J. O'Neill	Butte
M. Gasper—J. Simonich	Butte
E. Casagranda—J. Stajcar	Butte
E. Castiglioni—E. Ozanich	Butte
C. Gute—H. Marron	Butte
G. Bounchar—J. McGee	Butte
H. Johnson—L. Hughes	Fairfield
D. Jenkins—H. Gamradt	Fairfield
V. Gamradt—C. Jacobson	Fairfield
K. Walter—F. Bauman	Conrad
L. Morhardt—T. Morhardt	Conrad
T. Egan—J. Mariana	Conrad
J. Gernaat—E. Robinson	Conrad
W. Marcum—J. Eaton	Butte
L. McGlynn—J. Campana	Butte
E. Hamm—C. Burns	Butte
E. Zumpano—M. Jaccar	Butte
E. Foley—E. Foley	Butte
B. Richards—J. Marsh	Butte
A. Kotthoff—J. Bateman	Fort Benton
D. Gephart—D. Kurth	Fort Benton
G. Lippert—W. Passage	Fort Benton
D. Madson—G. Huddleston	Butte
G. Berryman—J. Roberts	Butte

GATES TIRES

NEILL AVE TIRE SHOP

34 Neill Ave.

Chevron Gasoline — RPM Oils

NITE OWL

Dine and Dance Nightly

Free 6 Pack Beer for
High Individual Series

In Booster Singles Sat. and Sun.

Compliments of

R & R TEXACO

Corner of Main & Neill
2 Blks So. of Capital Bowl

HOUSE of WONG

DOUBLES AND SINGLES

Imperial Lanes

SUNDAY, APRIL 12

8:30 P.M.

S. Ching—N. Lindquist	Helena
B. Smith—N. Schneckloth	Helena
H. Schneckloth—S. Gray	Helena
B. Peterson—M. Hallis	Great Falls
B. Peterson—E. Hager	Great Falls
G. Seidler—B. Kolwyck	Great Falls
J. Hunter—L. Siqueland	Harlowton
J. Satuke—D. Murphy	Harlowton
D. Jones—H. Muneta	Harlowton
R. Vogt—C. Otten	Harlowton
B. Scott—W. Stetson	Harlowton
G. O'Dore—C. Cain	Harlowton
J. McKenna—J. Fisher	Butte
B. Lanning—L. Rotar	Butte
J. Downey—M. Lacey	Butte
W. Currans—H. Sickels	Missoula
M. Stensrud—D. Harding	Missoula
R. Gordon, Missoula—H. O. Woodbury	Helena
A. Schmidt—J. Dirkes	Fairfield
L. Henning—J. Dirkes	Fairfield
H. Gaarder—L. Konen	Fairfield
J. McClue—A. Wystab	Conrad
R. Powers—B. Gillette	Conrad
R. Parker—B. Wenzel	Conrad

CULLEN "66" SERVICE

ACROSS FROM THE
4 B's CAFE



HOLSHUE "66" SERVICE

1 BLOCK WEST OF
IMPERIAL LANES

11th AND MONTANA

PEPSI-COLA
BOTTLING CO.



SATURDAY, APRIL 18

12 Noon

F. Castleberry—J. Dalby	Glasgow
G. Morehouse—M. Craxton	Glasgow
D. Freund, Glasgow—L. Johnson, Msla.	Three Forks
W. Roe—W. Jones	Three Forks
E. Driscoll—H. Corry	Three Forks
M. Gress—B. McGlocklin	Kalispell
E. Jackman—E. Clark	Kalispell
S. Wold—J. Willis	Missoula
R. Hand—K. Peers	Missoula
A. Odegaard—R. Souve	Missoula
M. Callaway—P. Lembke	Missoula
E. Shults—P. Schaff	Missoula
C. Johnson—E. Powers	Billings
B. O'earry—Lee Garding	Billings

When In Helena—Stop at the Harvey



Phone Hickory 2-2690

Helena, Montana

DOUBLES AND SINGLES

IMPERIAL LANES

SATURDAY, APRIL 18	2:00 P.M.	SATURDAY, APRIL 18	4:00 P.M.
R. Bjorklund—M. Sorensen	Butte	J. Jovick—A. Korn	Butte
O. Bretow—D. Bosch	Butte	J. Haste—D. Dickson	Butte
A. Gross—C. Dall, Jr	Butte	D. Dahl—J. Sullivan	Butte
A. Galloway—G. Skerritt	Bozeman	F. Schuster—L. Trapp	Billings
B. Garmer—R. Shriver	Bozeman	K. Markegard—H. Curtis	Billings
G. Brooks—B. McMannis	Bozeman	F. Streitmater—L. Hutton	Billings
J. McConnel—B. Hofmann	Billings	C. Hull—A. Friedl	Great Falls
D. Hagerman—R. Sheridan	Billings	R. Renman—J. Terrill	Great Falls
D. Cunningham—L. Rux	Billings	G. Huston—L. Maillet	Great Falls
J. Aline—A. Herseim	Great Falls	K. Mortag—L. Shockley	Great Falls
D. Bensley—D. Remsh	Great Falls	D. Holzberger—N. Johnson	Great Falls
R. Levandowski—F. Osterwyk	Gt. Falls	A. Boeder—A. Scheafer	Billings
J. Tropila—A. Aline	Great Falls	J. Heden—H. Vogel	Billings
D. Figarelle—M. McDonald	Great Falls	D. Daniels—J. Edwards	Bozeman
S. Kalafat—J. Besich	Great Falls	T. Baker—A. Wiperman	Bozeman
L. Atkinson—F. Quill	Great Falls	E. Flower—B. Frazer	Bozeman
H. Simmons—W. Baker	Great Falls	L. Schneider—C. Smith	Bozeman
T. Matsko—C. Cox	Great Falls	S. Graff—D. Paul	Bozeman
E. Jursnick—J. Jenkins	Townsend	A. Young—H. Beckerini	Billings
V. Kelleher—C. Sparrow	Helena	W. Kraft—P. Baumgartner	Billings
F. Maxam—J. Frelich	Polson	W. McCord—L. Freeman	Billings
J. Funke—D. Harris	Polson	D. Steinmetz—R. Anderson	Rudyard
B. Thomas—W. Tonglin	Polson	D. Asperig—B. Gorder	Rudyard
F. Booth—E. Holm	Fort Benton	N. Snider—F. Kraft	Rudyard

DOUBLES AND SINGLES

Imperial Lanes

SATURDAY, APRIL 18	6:00 P.M.
P. Quinn—B. Hansen	Helena
F. Easbey—G. Bingham	Helena
T. Flanagan—B. Noll	Anaconda
J. Thompson—G. Fox	Anaconda
J. Martin—T. Bjornemo	Anaconda
J. Lester—B. Tokle	Butte
T. McLeod—T. Murray	Butte
B. Delaney—F. Delaney	Butte
B. Maloney—J. Rooney	Butte
T. Yorath—H. McArthur	Butte
M. Sullivan—J. O'Rourke	Butte
G. Shea—B. Thomas	Butte
W. Lockie—B. Wood	Forsyth
A. Polich—Ray Strong	Forsyth
B. Fitterer—G. Tillitt	Forsyth
J. Smith—R. Oxburg	Forsyth
C. Lehman—G. Buffington	Forsyth
A. Wetsch—J. Wilson	Forsyth
M. Toth—J. Wood	Kalispell
B. Sporano—L. Rothweiler	Kalispell
B. Graber—D. Lemon, Kalispell,	Somers
J. Etchemendy—T. Hardesty,	Miles City
J. Hardesty—B. Elmore	Miles City
P. Killworth—D. McDonald	Miles City

SATURDAY, APRIL 18	8:00 P.M.
W. Charlton—A. Rinehart	Roundup
J. Lynch—M. Gecho	Roundup
J. Brown—J. Rae	Roundup
B. Maloney—J. Perino	Butte
D. Reichelt—L. Bitz	Big Sandy
D. Berg—C. Gullickson	Big Sandy
L. Hoge—B. Miner	Big Sandy
E. Sbragia—B. Ungaretti	Anaconda
D. McNay—L. Beausoleil	Anaconda
B. Brockman—G. Sbragia, Jr.	Anaconda
T. McCartney—C. Boe	Chinook
V. McIntyre—N. Mosser	Chinook
M. Harshman—B. Harshman	Chinook
P. Paulson—E. Obie	Chinook
F. White—M. Chapman	Chinook
C. Carter—M. Pecarich	Missoula
L. Chandler—C. Johnson	Missoula
B. Startin—C. Seitz	Missoula
A. Guenther—N. Gould	Missoula
R. Dubois—B. Thurston	Missoula
J. Love—D. Wilmot	Great Falls
D. McDonald—L. Rafferty	Great Falls
F. Hannula—J. Doboski	Great Falls
C. Boussard—V. Sargent	Choteau

GARDEN SPOT MARKET

GROCERIES

MEATS

PRODUCE

S & H GREEN STAMPS

1001 N. Main St.

HELENA, MONTANA

GRAND LANES

HOME OF BPOK No. 52

2032 Grand Ave.

BILLINGS

MONTANA

WESTERN BAR

HAPPY BOWLING

406 N. Main

PHILLIPS DAIRIES, INC.

COLD

CLEAN

FRESH MILK

Compliments

GAMERS

BREAD

HELENA

ANACONDA

GREAT FALLS

Welcome Bowlers
McGuin, Tobin, Smith, Inc.
 INSURANCE
 Power Block

**BILL'S BAKERY AND
 CAFETERIA**
 Delicious Pastries
 Across From Postoffice

**THOMPSON INSURANCE
 AGENCY**
 All Types Insurance
 HELENA, MONTANA

**FRIEL'S
 GIFT & CHINA SHOP**
 Just East of Placer
 Hotel on Grand St.

DOUBLES AND SINGLES

Imperial Lanes

SATURDAY, APRIL 18	10:00 P.M.	SUNDAY, APRIL 19	8:30 A.M.
R. Koetting—D. Puich	Butte	W. Dahood—D. Nyquist	Anaconda
L. Loss—B. Brewer	Butte	E. Walsh—R. Boyd	Anaconda
R. Fisher—H. Fisher	Helena	F. Muster—J. Freebourn, Sr.	Butte
K. Peterson—F. Phillips	Rudyard	J. Freebourn, Jr.—G. Kramarich	Butte
R. Phillips—J. Phillips	Rudyard	E. Habel—L. Fontana	Great Falls
M. Vranish—J. Moffat	Roundup	R. Rothweiler—G. Beaumont	Gt. Falls
J. Racki—C. Fletcher	Roundup	R. Howard—J. Jones	Great Falls
S. Blazina—J. Fisher	Roundup	O. Krueger—R. Ranta	Forsyth
R. Fillner—E. Fontaine	Forsyth	G. Stagg—D. Beeman	Forsyth
J. Sundt—M. Warner	Forsyth	B. Aasland—R. Kiser	Forsyth
J. Fontaine—G. Youngbauer	Forsyth	D. Simon—J. Bartell	Great Falls
L. Safransky—R. Holmin	Great Falls	F. Krall—R. Moe	Great Falls
F. Dempsey—R. Zieter	Great Falls	S. Medvec, Gt. Falls—M. Cross, Hot Spgs.	Hot Spgs.
L. Hammond—N. Letz	Great Falls	D. Byrne—B. Cohen	Billings
D. Braun—B. Isaacs	Superior	D. Lanier—T. Schmidt	Billings
F. Hartman—E. Kinsman	Superior	M. Rogstad—G. Kasman	Baker
A. Albert—L. Albert	Superior	J. Munsell—J. Smeltzer	Baker
D. Delaney—R. Ward	Missoula	R. Fost—R. Jones	Baker
P. Gardner—B. Marshall	Missoula	J. Andolshek—E. Nelson	Baker
R. Calhoun—J. Erb, Sr.	Missoula	L. Jafek—O. Coon	Baker
J. Burke—W. Buck	Somers	B. Lang—G. Morrison	Billings
A. Milne—A. Fopp	Somers	J. Randolph—D. Graham	Billings
M. McNea—C. Suggrove	Choteau	J. McGhee—B. Jenkins	Bozeman
J. Dunkel—T. Saylor	Choteau	W. Mondik—T. Malloy	Great Falls

MONARCH LUMBER CO.

—★—
BUILD AND OWN A "MONARCH" HOME

—★—
 BUILDING MATERIAL STORES
 THROUGHOUT MONTANA

DOUBLES AND SINGLES

IMPERIAL LANES

SUNDAY, APRIL 19	10:30 A.M.	SUNDAY, APRIL 19	12:30 P.M.
P. Puyear—H. Puyear	Dillon	S. Chivers—H. Graybeal	Missoula
L. Schulz—C. Smith	Dillon	D. Farnum—V. Farnum	Missoula
A. Herman—R. Cornell	Dillon	G. Escene, Msla.—F. Glineski,	Helena
N. Johnson—B. Peterson	Kalispell	A. Madsen—B. Dumke	Dillon
E. Caldbeck—R. Thompson	Kalispell	Lynch—C. Deputy	Dillon
S. Moss—J. Uranish	Roundup	J. Harr—C. Guse	Butte
S. Knauss—J. Piccioni	Roundup	J. Kochivar—G. Gennette	Butte
H. Ratkovich—S. Rogerson	Roundup	J. Sennett—F. Carriger	Butte
E. Purchett—G. Freeman	Wolf Point	L. Looshin—C. Merzlak	Butte
L. Miller—J. Shields	Wolf Point	N. Merzlak—J. Orizotti	Butte
O. Shrader—E. Jensen	Wolf Point	M. Galetti—H. Downey	Butte
D. Jensen—M. Wolf	Wolf Point	B. Smyers—C. Fanning	Butte
J. Jensen—L. Jensen	Wolf Point	S. Snyder—E. Bonner	Anaconda
W. Brook—D. O'Donnell	Billings	K. Schofield—E. Gannon	Anaconda
M. Randall—H. Todd	Billings	T. Kriskovich—T. Pipinich	Anaconda
D. Cannon—W. Wuest	Billings	L. Lindgren—J. Reed	Anaconda
H. Keith—E. Gilbertson	Kalispell	D. Murphy—T. Capps	Anaconda
E. Davison—T. Davison	Fort Benton	E. Magness—J. Dillon	Anaconda
L. Friez—H. Johnson	Forsyth	H. Jensen—E. Townsend	Dillon
T. Eik—C. Wilson	Forsyth	S. Langdorf—L. Schmitteroth	Dillon
E. Holmes—H. Fahrenbruch	Forsyth	F. Watkins—J. Reed	Dillon
J. Waltari—L. Benett	Great Falls	F. Sestrich—J. Domitrovich	Anaconda
W. Waltari—L. Hein	Great Falls	J. Sullivan—J. Tracy	Anaconda
R. Zeman—M. O'Leary	Great Falls	J. Downard—M. Pali	Anaconda

Compliments of

BAKKE DRUG
CENTRAL PHARMACY
COLLEGE PHARMACY
PARCHEN DRUG
KUSHAR DEPOT DRUG
REYNOLD'S DRUG
PRESCRIPTION PHARMACY
STARZ PHARMACY

MANILA

Hello From

RAY HIGGINS

Good luck to Jim & Jack

Your favorite drinks served
 here in a friendly atmosphere

TING'S BAR

Between Helena & Butte

JEFFERSON CITY MONTANA

RED MEADOW BAR

GOOD BOWLING

Bring This Ad
 For A FREE Drink

100 N. Rodney

BLEWETT

BUSINESS MACHINES

Underwood Typewriters
 Gestetner Duplications
 Sundstrand Adding Machine
 Friden Calculators
 Dictaphones

323 N. Main St.

Phone

HI 2-3480

DOUBLES AND SINGLES

IMPERIAL LANES

SUNDAY, APRIL 19

M. Browning—R. Smith
 Bill Holmlund—J. Doran
 G. Walker—D. Staffanson
 R. Clark—D. Pace
 T. Thompkins—D. Nudd
 B. Dodd—J. Freebourn
 A. Wiley—D. Moore
 D. Evans—D. Evans
 T. Bender—J. Hanks
 Bob Koth—G. Samson
 J. Ahl—M. Maruin
 J. Dolphay—A. Koetter
 E. Aho—E. Krieber
 E. Yeager—J. Kosmack
 B. Boggs—A. Zbitnoff
 G. Powers—T. Levelaux
 A. Westfall—L. Pitman
 B. Ford—P. Westfall
 O. Pickering—J. Isaacson
 L. Watson—R. Morris
 G. Safford—R. Wood
 E. McCarthy—J. Thomson
 B. Hursh—S. Davies
 J. Palakovich—E. Fortun

2:30 P.M.

Anaconda
 Anaconda
 Anaconda
 Dillon
 Dillon
 Dillon
 Dillon
 Billings
 Billings
 Billings
 Great Falls
 Great Falls
 Great Falls
 Butte
 Butte
 Butte
 Butte
 Bozeman
 Bozeman
 Great Falls
 Great Falls
 Great Falls
 Anaconda
 Anaconda
 Anaconda

SUNDAY, APRIL 19

D. Huston—C. Skulrud
 C. Malin—J. Gough
 D. Hughes—H. Brundage
 L. Larson—W. Tagorski
 D. Whipple—W. Tait
 R. Newton—D. Newton
 W. Meager—N. Newton
 E. Emig—J. Perrin
 R. Smith—P. Rhodes
 M. Buss—Eddie Doyle
 F. Stewart—D. Norton
 D. Broughton—E. Salter
 E. McNeil—F. Copley
 G. Chouinard—T. Lee
 H. Roletto—K. Reick
 T. Laitinen—H. Rider
 D. O'Neill—W. McCarthy
 G. Warwood—T. DeYoung
 E. Guinouard—L. Justice
 J. Olson—B. Hornsberger
 G. LeFever—B. Thomas
 G. Judson—N. Maempa
 P. Hockaday—F. Pinne
 G. Fullerton—L. Stohr

4:30 P.M.

Great Falls
 Helena
 Dillon
 Dillon
 Dillon
 Dillon
 Dillon
 Great Falls
 Great Falls
 Great Falls
 Great Falls
 Great Falls
 Great Falls
 Butte
 Butte
 Butte
 Butte
 Butte
 Bozeman
 Bozeman
 Bozeman
 Butte
 Butte
 Butte
 Anaconda

SUNDAY, APRIL 19

R. Miller—J. Hartman
 J. Wilkinson—H. Bush
 J. Robb—J. Dietz
 W. Bolton—O. Schuette
 M. McKnight—W. Evers
 M. Harris—T. Bishop
 V. Woodring—J. Minder
 H. Boler—J. Fitzgerald
 B. Briggs—J. Bradley
 P. Vucurovich—E. Reed
 J. Fasso—F. Phippen
 C. Speirs—T. Dobb
 L. Stevens—M. Vucurovich
 J. Kovacich—B. Griffith
 T. Deasy—M. Best
 S. Matule—R. Barry
 J. O'Neil—A. Hensley
 C. Larson—D. Passmore
 J. Barrett—L. Leherz
 G. Groonenberghs—B. Glover
 E. Lucier—E. Anderson
 F. Swartz—G. Watters
 L. Brady—W. Walkama
 T. Pablo—R. Mills

6:30 P.M.

Livingston
 Livingston
 Livingston
 Cut Bank
 Cut Bank
 Cut Bank
 Livingston
 Livingston
 Livingston
 Butte
 Butte
 Butte
 Butte
 Butte
 Butte
 Choteau
 Choteau
 Choteau
 Missoula
 Missoula
 Missoula
 Hot Springs
 Hot Springs



Don Kirkpatrick and Sylvan Graff
 Billings—Winner of Handicap
 Doubles—1958. Score 1236

Welcome Bowlers

TO

IMPERIAL LANES

THE BEST OF LUCK TO YOU

WE ARE HAPPY TO SERVE YOU



CONGRATULATIONS
 TO THE STATE OFFICERS

LARRY JOHNSON

LES BELVILLE

HERB FISHER

And to Members of the City Association who contributed
 their time and efforts to make this tournament
 a successful one.

WELCOME BOWLERS

WHILE IN HELENA
SEE YOUR TEXACO DEALER
THE BEST FRIEND YOUR CAR EVER HAD

FIRECHIEF GASOLINE
SKYCHIEF GASOLINE
WITH PETROX

MARFAK LUBRICATION
BY CHART NOT BY CHANCE

At the Sign of the Big Green "T"



DOUBLES AND SINGLES

IMPERIAL LANES

SUNDAY, APRIL 19

A. Baker—G. Jacobs
C. Freeman—B. Ripke
E. Gendle—R. Spratt
J. Flynn—C. Barker
B. Campbell—E. Thomas
V. Murrill—J. Petlin
G. Carmichael—J. Astle
J. Anderson—C. Strizich
J. Thompson—V. Opp
M. Baranko—F. Duff
N. Hammer—D. Koch
R. Jesson—M. Estill
L. Holzheimer—R. Booth
A. Dronen—J. Carver
C. Shelton—G. Downey
G. Tarrant—J. Roberts
S. Jankovich—B. Zupan
W. McPherson—B. Logie
H. Roedel—V. Ludtke
H. L'Heureux—A. Rochelle
D. Taylor—A. Johnson
W. Oliphant—F. Roberts
G. Albracht—B. Glenn
B. Bomar—K. Hohn

8:30 P.M.

Anaconda
Anaconda
Anaconda
Butte
Butte
Butte
Anaconda
Anaconda
Anaconda
Great Falls
Great Falls
Great Falls
Great Falls
Butte
Butte
Butte
Great Falls
Great Falls
Butte
Butte
Butte
Helena
Helena

SATURDAY APRIL 25

B. Campbell—B. Quest
D. Schultz—C. Hehn
D. Mouat—Bob Miller
J. Harris—B. Aldrich
J. Popesco—R. Enneking
J. May—J. Humphrey
S. Greenup—M. Dezell
W. Iten—J. Oliva
D. Thacker—G. Hughes
R. Anderson—M. Printz
E. Berko—B. Boyd
G. Gates—D. Fritts
T. Bennetts—J. Gates
M. Wysel—G. Wight
R. Romstad—W. Hunt
G. Tyler—D. Disney
J. Harvey—M. Harvey
L. Solum—E. Solum
C. Clark—R. Seibel
E. Jacobson—H. Burnham
H. Cadieux—W. Jacobson
J. Scoville—R. Lerch
R. Ross—A. Roness
D. Hintz—E. Norgon

12 NOON

Hysham
Hysham
Hysham
Three Forks
Three Forks
Three Forks
Hamilton
Hamilton
Hamilton
Hamilton
Bozeman
Bozeman
Missoula
Missoula
Missoula
Missoula
Billings
Missoula
Missoula
Missoula
Glasgow
Glasgow

Best Wishes
From

KEN-MAR LANES

Deer Lodge

FINEST AUTOMATIC BOWLING

Home of Montana's
Largest Men's Handicap
Team and 6 Game Singles

Welcome Bowlers

THE PETER PAN

JUST GOOD FOOD

Mr. & Mrs. W. A. Gelhausen

611 Helena Ave.

HELENA

MONTANA

DOUBLES AND SINGLES

IMPERIAL LANES

SATURDAY APRIL 25

P. Stenson—B. Hoylman
J. Montgomery—F. Olson
W. Arbour—T. Basinger
G. Burkey—B. Grubich
B. Blume—J. Daly
D. Swanson—J. Campbell
R. Schultz—L. Elser
D. Elser—L. Schulz
V. Klevgard—C. Ehers
E. Robson—G. Robson
C. Robson—R. Robson
E. Polich—L. Cheldinas
B. Allen—B. Walker
E. Gallagher—V. DiRe
H. Huber—C. Devine
J. Marusich—I. Hatcher
J. Kuffner—D. Herbolich
H. LaFriniere—G. Lawson
R. Schelt—H. McElwain
D. Ochsner—T. Kallis
G. Noble—J. Albrecht
H. Nelseth—J. Noble
A. Heim Great Falls—K. Wells-Glasgow
A. Somppi—J. Anderson

2:00 P.M.

Kalispell
Kalispell
Helena
Anaconda
Aanconda
Anaconda
Sheridan
Sheridan
Sheridan
Roundup
Roundup
Roundup
Anaconda
Anaconda
Anaconda
Anaconda
Anaconda
Anaconda
Missoula
Missoula
Missoula
Great Falls
Great Falls
Great Falls

SATURDAY, APRIL 25

W. Thornby—B. Smith
A. Feller—H. Wheat
D. Powell—B. Mitchell
W. Shepherd—W. Boeth
T. Carabin—O. J. Otten
J. Kenneity—O. Decker
H. Frederickson—J. Rodgers
E. McManus—J. Sayatovic
B. Turner—N. Sayatovic
L. Godbodt—G. Chruch
B. Neill—B. Neill
D. Jacobs—B. Skates
J. Thompson—D. Karmann
L. North—B. Skates
B. Helgeson—C. Turnquist
J. May—J. Conway
T. Francetich—B. Surmi
A. Selle—C. Graves
R. Weidman—A. Swan
B. Sigler—D. Holen
V. Forsness—C. Gilbertson
L. Jacobson—C. Lengstorf
D. Scanlon—F. Quay
D. Balbi—E. Zimpel

4:00 P.M.

Helena
Helena
Libby
Libby
Libby
Libby
Libby
Butte
Butte
Butte
Billings
Billings
Billings
Billings
Billings
Great Falls
Great Falls
Livingston
Livingston
Livingston
Kalispell
Kalispell
Butte
Butte

WELCOME BOWLERS



YOUR HOME OR BUSINESS IS ONLY SECONDS AWAY

By

LONG DISTANCE TELEPHONE

MOUNTAIN STATES TELEPHONE & TELEGRAPH CO.

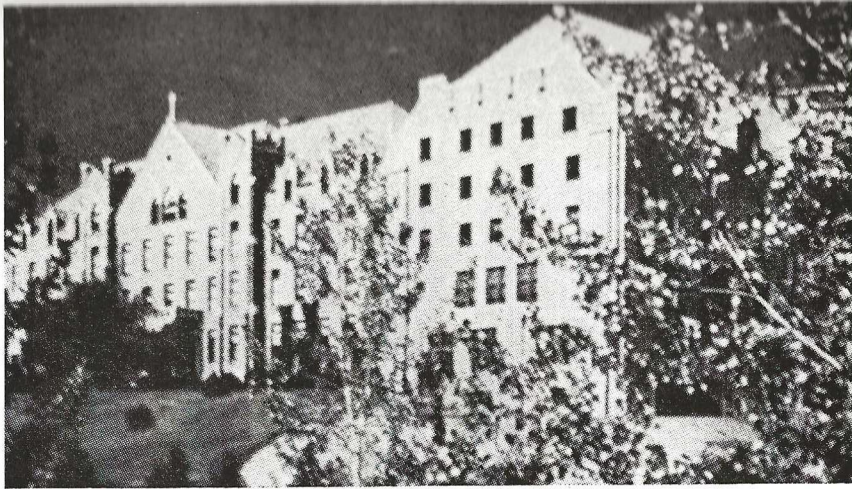

Carroll College Situated on Capital Hill Overlooking Helena

DOUBLES AND SINGLES

IMPERIAL LANES

SUNDAY APRIL 26

10:30 A. M.

SUNDAY APRIL 26

12:30 P. M.

G. Johnson—G. Agnew	Hysham	W. Kemp—D. Buti	Libby
D. Hert—B. Orthman	Hysham	L. Brown—B. Hartsock	Libby
A. Mysse—B. Bernhard	Hysham	L. Neilson—R. Scow	Libby
R. Clark—O. Bendewald	Hysham	P. Peterson—C. Moles	Libby
H. Douglas—A. VonHemelryck	Hysham	E. Eggert—R. Collins	Libby
B. Heindenreich—J. Bauer	Hysham	D. Lamey—C. Colier	Havre
J. Olson—S. Gibb	Hysham	F. Sailor—N. Blythe	Havre
D. James—M. Wodland	Whitefish	D. Kuntz—F. Peterson	Havre
K. Jones—G. Bandow	Whitefish	J. Callahan—S. Jorns	Havre
L. Brocket—D. Morrow	Whitefish	F. Gersmeyer—G. Bronson	Havre
C. Forcum—B. Gage	Whitefish	M. Iverson—B. Iverson	Livingston
B. Taylor—J. Taylor	Whitefish	R. Conitz—E. Sutor	Havre
T. Oddy—L. Knoll	Miles City	R. Blake—C. Peeler	Havre
A. Perschillo—J. Ross	Miles City	E. Rowlatt—G. LaFournaise	Havre
H. Anderson—G. Laird	Miles City	J. Lane—J. Sleeter	Havre
M. Edgmond—E. Schmidt	Miles City	D. Mueller—J. Trotchie	Havre
J. Stone—L. Ketterling	Miles City	G. Spear—B. Michelotti	Butte
R. Mitchell—G. Walter	Billings	F. Mandic—P. Miller	Butte
D. Carstenson—L. Klinger	Billings	A. Mattioli—M. Muffich	Butte
M. Wold—J. Seamans	Billings	A. Amundson—D. Coe	Plains
H. Hanson—H. Graham	Billings	B. Sparks—B. Howells	Plains
W. Scott—W. Christison	Billings	B. McCulluch—G. Howlett	Plains
D. Campbell—H. Eldridge	Thompson Falls	E. Kessler—R. Reiser	Bozeman
F. Eastman—K. Hastings	Kalispell	F. Lamping—R. Lyhgoe	East Helena

GOOD BOWLING

EATON—TURNER JEWELRY

HELENA

MONTANA

DOUBLES AND SINGLES

IMPERIAL LANES

SUNDAY APRIL 26

2:30 P. M.

SUNDAY APRIL 26

4:30 P. M.

D. Haase—L. Lovhang	Thompson Falls	L. Blewett—G. McKinnon	Helena
S. Kalafat—L. McDonald	Anaconda	B. Anders—D. Knudson	Helena
J. Jurcich Jr.—H. Mulvihill	Anaconda	J. Tholt—L. Fry	Kalispell
E. Hamill—C. Weis, Jr.	Anaconda	G. Manning—J. McGaugh	Kalispell
R. Orr—H. Briggs	Livingston	E. Brodniak—D. Nathe	Kalispell
R. Prim—C. Osterud	Livingston	B. Nation—W. McQuay	Livingston
F. Houts—F. Baker	Livingston	H. Bullock—D. Rodman	Livingston
A. Bredberg—W. Buittner	Livingston	D. Cech—B. Baldwin	Livingston
C. Pavey—A. Pavey	Livingston	E. Peake—C. Vandervort	Livingston
C. Hansen—L. Pavey	Livingston	E. Tollefson—G. Purdy	Livingston
S. Richards—Dolph Bugni	Butte	M. Alley—B. Obert	Dillon
J. Bork—G. Plessinger	Butte	H. Wolfe—E. Nygren	Dillon
L. Cline—C. Nicely	Anaconda	B. Turnbull—C. Leppink	Helena
L. Gagnon—W. Mackay	Anaconda	W. Holshue—C. Woods	Helena
H. Trollope—J. Schultz	Anaconda	L. Ackerman—R. Cox	Great Falls
T.E. Bell—P. Dira	Hamilton	B. Houtonen—B. Young	Great Falls
E. Wetzsteon—L. Rasmussen	Hamilton	J. Rege—T. Stefani	Great Falls
L. Reynolds—S. Hughes	Hamilton	G. Kuntz—G. Blackman	Great Falls
G. Wickman—R. Lairy	Hamilton	J. Ogrin—W. Thompson	Great Falls
L. Lear—H. Little	Hamilton	C. Nummerdor—G. St Peter	Lewistown
J. Angwin—B. Markovich	Butte	H. Hassler—N. Coleman	Lewistown
T. Reineman—A. McDonald	Butte	J. Hensley—W. Coleman	Lewistown
J. Thompson—K. Zeller	Butte	R. Houden—B. Borders	Lewistown
E. Eldridge—C. Cooper	Thompson Falls	W. Harper—J. Schubert	Lewistown

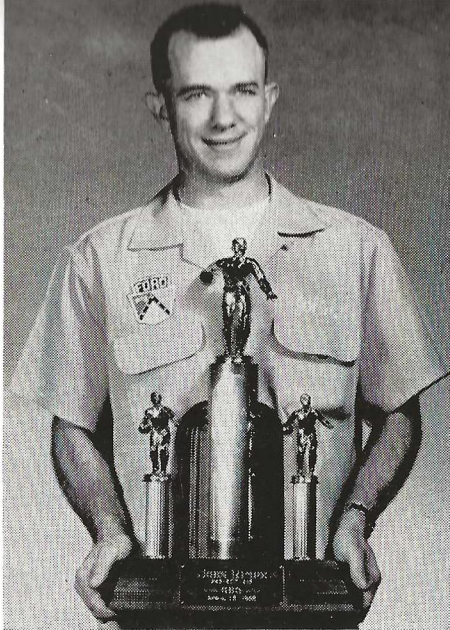

JOHN RIMPE, BILLINGS
OPEN SINGLES WINNER—1958
SCORE 665



CECIL E. ROBSON, ROUNDUP
HANDICAP SINGLES WINNER—1958
SCORE 668

DOUBLES AND SINGLES

IMPERIAL LANES

SUNDAY APRIL 26

W. Bull—L. Seeback
 R. Denesen—F. Orr
 A. Snyder—J. Carlisle
 J. Dunn—P. Holden
 R. Ormesher—J. Rusk
 J. Brusati—T. Gubanc
 R. Chovinard—B. McLaughlin
 B. Sandlin—R. McLaughlin
 R. Krueger—J. Obresley
 J. Furzley—C. Fox
 A. Pinski Sr.—R. McNally
 L. Anderson—A. Allen
 A. Riefflin—B. Riefflin
 O. Tingley—A. Powell
 C. Carlson—W. Martin
 G. Lang—G. Spieth
 L. Miller—W. Dale
 T. Chamberlain—C. Olson
 R. Holt—J. White
 G. Raymond—J. Winston
 H. Jones—D. Printz
 L. DeBruycker—R. Suek
 G. Best—R. Debruycker
 J. Suek—J. Frieling

6:30 P.M.

Livingston
 Livingston
 Livingston
 Missoula
 Missoula
 Butte
 Butte
 Butte
 Great Falls
 Great Falls
 Great Falls
 Missoula
 Missoula
 Bozeman
 Bozeman
 Bozeman
 Butte
 Hamilton
 Hamilton
 Hamilton
 Choteau
 Choteau
 Choteau

SUNDAY, APRIL 26

G. Garden—B. Lenhart
 E. Lampman—C. Farry
 J. Easbey—W. Leaf
 D. McGonigle—D. Leary
 F. McHugh—H. Lorenz
 S. Ryan—T. Ryan
 J. Haslip—M. Munding
 F. Major—J. Sheehy
 H. Holtshouser—A. Hehn
 K. Boe—R. Boe
 A. Raney—G. Porter
 T. Schneider—M. Burner
 S. Barnes—L. Johnson
 E. Goodau—G. Goodau
 R. Miller—F. Walsh
 J. Harant—R. Harant
 L. Stegriy—C. Biffle
 O. Pewitt—A. Scheidecker
 E. Fink—C. Fink
 J. Duus—J. Bailey
 A. Moerkerke—W. Kaiser
 J. Finman, Hamilton—C. Nyre,
 F. Hunt—E. Chelini
 S. Thurston—D. Chambers

8:30 P.M.

Helena
 Helena
 Helena
 Butte
 Butte
 Butte
 E. Helena
 E. Helena
 Livingston
 Livingston
 Livingston
 Helena
 Helena
 Great Falls
 Great Falls
 Great Falls
 Laurel
 Laurel
 Laurel
 Hamilton
 Hamilton
 Hamilton
 Helena
 Butte
 Radersberg

FILM—CAMERAS—PORTRAITS

DEWALT

STUDIO & CAMERA SHOP

TOWN AND RANCH

SELF SERVICE

FURNITURE, INC.

930 E. Lyndale

Helena

IN HELENA

IT IS THE

CABIN CAFE

105 N. Main

HELENA, MONTANA

DOUBLES AND SINGLES

IMPERIAL LANES

MONDAY, APRIL 27

M. Pascool—A. Bielen
 L. Schneider—T. Sletten
 T. Tobin—H. Phillips
 R. Campbell—G. Doering
 R. Dickey—B. Walrath
 P. Berngraber—P. Zuroff
 M. Clarke—L. Lamb
 G. Morrison—E. Nelson
 L. Crawford—B. Francis
 H. Brockway—B. Daly
 D. Francis—D. Brown
 C. Buzzas—V. Cantrell
 W. Miller—B. Worth
 R. Hess—W. Trerise
 I. Lannings—F. Mortieau
 L. Perhay—S. Stoner
 K. Ludtke—R. Richter
 J. Austin—L. Link
 R. Lindquist—N. Lauri
 G. Brooks—E. Grandcamp

7:00 P.M.

Helena
 Helena
 Helena
 Helena
 Helena
 Helena
 Helena
 Helena
 Helena
 Helena
 Helena
 Helena
 Helena
 Helena
 Helena
 Helena
 Helena
 Helena
 Helena
 Helena
 Helena
 Helena
 Helena
 Helena
 Helena

MONDAY, APRIL 27

M. Cerevelli—R. Thorbergson
 J. Clausen—M. Cummings
 F. Verbanac—K. Cross
 H. Algard—H. Bahny
 B. Hamilton—J. Wuerl
 D. Prebil—J. Copenhaver
 G. Barker—B. Benner
 R. Purdom—J. Nelson
 D. Carlson—D. Brown
 G. Hanson—W. Graffunder
 R. Beville—E. Keller
 J. Glosser—C. Smith
 H. Hill—J. Fletcher
 S. Mills—R. Johnson
 M. Hardland—W. Green
 K. Sheppard—E. Bezanson
 R. Thoronson—L. Pohlmeier
 G. Purcell—F. Purcell

10:00 P.M.

Helena
 Helena
 Helena
 Helena
 Helena
 Helena
 Helena
 Helena
 Helena
 Helena
 Helena
 Helena
 Helena
 Helena
 Helena
 Helena
 Helena
 Helena
 Helena
 Helena
 Helena
 Helena
 Helena
 Helena

A & L TIRE CO.

KELLY — SPRINGFIELD
 TIRES

WHEEL BALANCING

620 N. Main — HI 2-6650

GRIMES BUICK

BUICK — GMC — OPEL

40 W. Lawrence St.

HI 2-5810

DOUBLES AND SINGLES

IMPERIAL LANES

FRIDAY, MAY 1

10:00 P.M.

SATURDAY, MAY 2

12 Noon

F. Pippy—R. Peden
T. Pennel—T. Brennan
A. Japp—C. Bertsch
B. Stanich—J. Zderick
H. Faroni—B. Pavlovich
B. Dunn—E. Bartsh
R. Forsell—J. Laramie
F. Gabse—G. Batten
B. Commins—J. Ivanich
W. Koski—W. Thompson
A. Lundberg—C. Kegel
R. Tash—E. Kradolfer
F. Morgan—E. Kockler
J. Lee—E. Bernhardt
B. Noel—B. McEnaney
D. Simon—D. Sherwood
C. Clark—P. Stewart
J. Purcell—C. Macaraeg
B. Melugin—N. Hilke

Helena
Butte
Butte
Butte
Butte
Butte
Butte
Butte
Butte
Great Falls
Great Falls
Helena
Helena
Helena
Helena
Helena
Helena
Helena
Helena
Helena

W. Jensen—F. Boule
E. Bell—A. Rossberg
W. Fertterer—J. Brown
E. Stahlecker—R. Stewart
E. Stanger—M. Sabol
E. Whitmore—J. Tanner
J. Kasun—M. Petritz
M. Petritz—C. Starcevic
A. Petritz—D. Orlich

Great Falls
Great Falls
Great Falls
Great Falls
Great Falls
Butte
Butte
Butte

SATURDAY, MAY 2

2:00 P.M.

C. McKee—J. Isaacson
A. Lowery—R. Miller
B. Boeckel—J. Colstad
Y. Nayematsu—J. Matovich
L. Dyche—G. Davis
J. Koebee—C. Kerrick
P. Brennan—G. Sperline
N. Young—P. Trimastich
W. Fahrman—R. Dall
F. Rothweiler—T. Nelson
B. Brenner—J. Novasio
H. Bauer—C. Benson
B. Verden—L. Lund
M. James—C. Stroup, III
H. Staley—

Deer Lodge
Deer Lodge
Hardin
Hardin
Hardin
Hardin
Hardin
Great Falls
Great Falls
Great Falls
Billings
Billings
Billings
Billings
Billings

Good Luck Bowlers

FROM

Murph's Bowling Center

16 FULLY AUTOMATIC LANES

Cafe—Bar—Nursery

LOTS OF FREE PARKING

BOWL WHERE YOU SEE THE



Rt. 2 East

Great Falls, Montana

DOUBLES AND SINGLES

IMPERIAL LANES

SATURDAY, MAY 2

4:00 P.M.

SATURDAY, MAY 2

6:00 P.M.

O. Simac—H. Moore
F. Aleksinski—B. Toy, Jr.
A. Taber—J. Muretta
W. Blomquist—H. Carlson
E. Mooney—D. Blomquist
I. Remley—E. Blomquist
T. Cavanaugh—V. Downing
J. Kramarich—W. Yochim
E. Markovich—G. Mudro
B. Schuck—A. Hall
D. Wilcox—L. Mattson
B. McClanahan—J. Wold
P. Fritz—H. Warren
G. Forman—R. Alberts
A. Hefenieder—F. Wagner
J. Heinrich—M. Gordon
B. Winters—A. Reed
M. Strand—R. James
R. Michels—K. Murchison
K. Trovatten—R. Bettens
K. Gilbert—B. Schille
J. Peklewsky—A. Cabbage

Great Falls
Great Falls
Great Falls
Dillon
Dillon
Dillon
Butte
Butte
Butte
Cut Bank
Cut Bank
Cut Bank
Missoula
Missoula
Billings
Billings
Kalispell
Kalispell
Kalispell
Great Falls
Great Falls
Great Falls

I. Hillius—H. Kiose
E. Mattson—E. Hillius
G. Miller—J. Stomsvik
J. Goligoski—J. Grundhauser
H. Hruska—M. Martinson
B. Walton—F. Oliver
J. Smith—J. Vollmer
H. Finberg—E. Simonich
B. Manovich—M. Dosen
F. Martinich—B. Pederson
G. Brown—R. New
B. Lutes—C. Studky
J. Edwards—J. Connors
R. Mehrens—E. Thompson
R. Kalina—R. Watson
M. Mortenson—L. Dooley
M. Gordon—J. Heinrich
W. Moore—J. Sanzari
S. Rorvik—E. Bahnmiller
C. Belinak—H. Dittrich
N. Freund—D. Pacot
Cut Bank
Cut Bank
Cut Bank
Livingston
Bozeman
Bozeman
Bozeman
Butte
Butte
Butte
Bozeman
Bozeman
Anaconda
Anaconda
Billings
Billings
Billings
Glasgow
Laurel
Laurel

BEST OF LUCK

MARTY'S BAR

MARTY'S ALLEY'S

BUTTE, MONTANA

ROGENE'S

Smart Apparel for Women

33 N. Main

Helena, Montana

GRAND STREET

Furniture Co.

Quality — Dependability

109 Grand St.

HI 2-1680

DOUBLES AND SINGLES

IMPERIAL LANES

SATURDAY, MAY 2

F. Mattson—V. Kline
 D. Hultgren—T. Schiavon
 C. Stroup, Jr.—R. Flohr
 J. Antonich—T. Besich
 L. Besich—S. Kerkes
 W. Pancich—B. Toy, Sr.
 G. Stanger—M. Janzer
 M. Tuss—N. Wilder
 C. Sutej—G. Koski
 J. Sutich—S. Pancich
 F. Murretta—A. Brutosky
 J. Ulstad—M. Ulstad
 O. Ulstad—V. Ulstad
 C. Ulstad—J. Durken
 P. Behrendt—F. Holly
 A. Larson—F. Graves
 R. Bassett—L. Roberts
 H. Holm—D. Munden
 W. Atkinson—D. Hunt
 K. Colbo—T. Mannix
 B. Sewell—D. Burgan
 B. Ryan—F. Servoss
 B. Anderson—B. Kearny
 B. Riley—N. Likarish

8:00 P.M.

Billings
 Billings
 Billings
 Great Falls
 Great Falls
 Great Falls
 Great Falls
 Great Falls
 Great Falls
 Great Falls
 Great Falls
 Anaconda
 Anaconda
 Anaconda
 Billings
 Billings
 Billings
 Deer Lodge
 Deer Lodge
 Deer Lodge
 Deer Lodge
 Deer Lodge
 Deer Lodge
 Butte
 Butte

SATURDAY, MAY 2

J. Beaubien—R. Barnes
 B. Marshall—J. Lamb
 R. Froehlich—G. Dyer
 M. Vigen—D. Rebal
 F. Thompson—H. Medsker
 W. Schneider—J. Schneider
 M. Sepich—G. Morgan
 C. Weir—L. Matteucci
 J. Roberts—R. Roberts
 D. Auger—B. Roberts
 G. Roberts—D. Shaurette
 O. Palm—G. Stokan
 D. Cerino—S. Hareland
 L. Kelly—B. Logan
 C. Frazer—H. Kuecks
 W. Palmer—C. Matule
 T. Coles—D. Leary
 F. Schram—G. Bos
 C. Owens—W. Kegley
 C. Nix—M. Plagman
 H. Christian—C. Morris
 B. Farnum—J. Edwards
 L. Madsen—D. Thompson
 E. Burke—Jack Parker

10:00 P.M.

Missoula
 Missoula
 Missoula
 Great Falls
 Great Falls
 Great Falls
 Great Falls
 Great Falls
 Libby
 Libby
 Libby
 Anaconda
 Anaconda
 Anaconda
 Butte
 Butte
 Butte
 Glendive
 Glendive
 Glendive
 Missoula
 Missoula
 Missoula
 Laurel



Left to right: J. C. Taylor—Sponsor, Bob Miller, Bob Campbell, Don Mouat, Bill Bernhard and Carl Hehn.

SCORE — 2803

**1958 HANDICAP TEAM WINNER
 TAYLOR'S BOWLING TEAM—HYSHAM, MONTANA**

DOUBLES AND SINGLES

IMPERIAL LANES

SUNDAY, MAY 3

K. Byler—H. Byler
 B. Arensmeyer—J. Rock
 R. Howell—G. Kincade
 I. Joos—E. Brown
 B. Richardson—C. Horn
 K. Klovstad—H. Leibinger
 B. Syrras—D. Fix
 B. Boyd—D. Kost
 F. Collins—O. Lein
 B. Hyndman—F. Koski
 B. Morrison—J. Baggs
 J. Daubert—B. Rutt
 M. Coatsworth—B. Baumgartner
 W. Heiserman, Billings, J. Kinderknecht, Glasgow

8:00 A.M.

SUNDAY, MAY 3

F. Eltz, Jr.—T. Mufich
 J. Lomhardt—F. Pajnich
 J. Holly—M. Barovich
 B. Davidson—B. Odgers
 G. Jackelini—J. Butko
 L. Morgan—J. Worthington
 R. Anderson—T. Duncan
 W. Burekley—J. Vladic
 G. Polich—R. Clark
 J. Ciba—R. McRay
 A. Medvec—J. Pancich
 B. Laughlin—W. Johnson
 J. Pipinich—T. Krusl
 B. Wise—C. Johnson
 M. Vukasin—R. Vukasin
 F. Walker—S. Anderson
 C. Chelini—A. Ennish
 E. Clark—D. Maddock
 F. Clrffing—O. Hilmo
 E. Johnson—D. Lucas
 C. Adler—T. Fisher
 T. Lewis, Jr.—J. Pattinson
 M. Kroninall—J. Pochervina
 B. Schulte—J. Schulte

10:00 A.M.

Butte
 Butte
 Butte
 Butte
 Butte
 Billings
 Billings
 Great Falls
 Great Falls
 Anaconda
 Anaconda
 Great Falls
 Great Falls
 Butte
 Butte
 Missoula
 Missoula
 Missoula
 Butte
 Butte
 Butte



**ERNIE DAZZIE AND F. JOHNS, BUTTE
 OPEN DOUBLES WINNERS—1958
 SCORE 1218**

**ANDERSON
MOTORS INC.**

CHEVROLET

CADILLAC

443-445 Fuller Ave.

Phone HI 2-2940

HELENA

MONTANA

KALISPELL

BOWL

DIAL SK 6-4294

Featuring

Montana's Finest
Cocktail Lounge

and the Famous
Snack Bar

12 Brunswick Alleys in a 100%
Air Conditioned Building

DOUBLES AND SINGLES

IMPERIAL LANES

SUNDAY, MAY 3

12 Noon

G. Selakovich—N. Theisen	Great Falls
K. Nisbet—B. Thiesen	Great Falls
D. Evans—V. Kerouac	Great Falls
D. Arnold—B. Arnold	Kalispell
L. Neimi—B. Lincoln	Kalispell
R. Weishaar—S. Weishaar	Missoula
D. Harkness—B. Williams	Missoula
C. Carlson—D. Foss	Missoula
J. Swanson—M. Mehrens	Anaconda
E. Clark—E. Bennett	Anaconda
C. McLean—E. Swanson	Anaconda
P. Braithwaite—F. Picchioni	Roundup
J. Cebull—S. Cebull	Roundup
T. Polich, Helena—A. Polich	Roundup
G. Vucanovich—F. Mehlhoff	Livingston
F. Semansky—W. Roberts	Butte
S. Valacich—S. Valacich	Great Falls
F. Valacich—W. Valacich	Great Falls
R. Moze—R. Pancich	Great Falls
W. Tuss—A. Tuss	Great Falls
J. Ban—G. Rose	Great Falls
J. Egan—R. Johnson	Great Falls

**INFORMATION TAKEN FROM THE
ABC ANNUAL REPORT—1957-58**

In the 1957-58 Bowling Season in Montana:

There were 3,571 teams registered with ABC.

There were 45 City Associations affiliated with ABC.

There were 65 bowling establishments and 558 bowling lanes.

There were 38 City tournaments. In the 1902-03 Bowling Season there were 404 teams registered with ABC in the U. S. A. Last year there were 59,102 teams registered.

Last year there were two ABC awards given for 300 games bowled in Montana in regular play—Jack M. Marshall of Billings on May 11, 1958, and Eldon Strom of Anaconda on March 12, 1958.

Last year there were three ABC awards given for 299 games bowled in Montana in regular league play—Grant Bingham of Helena on January 30, 1958, Robert Kearney of Butte on February 22, 1958, and Ray M. Noble of Billings on April 4, 1958.

**MACHINE EMBROIDERED
SIGNS**

BRYL'S SIGNS

For Bowling Uniforms

1403 Lyndale

Helena

Welcome Bowlers

Rocky Mountain Bar

1507 Railroad Ave.

HAP'S PLACE

Your Favorite Drinks

1506 Railroad Ave.

NORTHWEST MOTORS

PLYMOUTH
DESOTO

CHRYSLER
IMPERIAL

TEAM EVENT

CAPITAL CITY BOWL

SATURDAY APRIL 4

City Electric
Tabish Bros. Mobile Service
Great Falls Beer #2
Erv's News
Weather Bureau #2
Race Track Bar #1
Race Track Bar #2
Race Track Bar #3
Reporter Pr. & Supply Co.

12 NOON

Missoula
Missoula
Columbia Falls
Columbia Falls
Great Falls
Butte
Butte
Butte
Missoula

SAT., APRIL 4 (Cont.)

Ramblers Northern Montana
State Bank
Denton Merchants #1
Denton Merchants #2
Log Cabin
Brady Boosters
Lennon Lumber Company
Carter Oil
White's Market
Great Falls Beer

5:00 P.M.

Big Sandy
Lewistown
Lewistown
Brady
Brady
Shelby
Shelby
Sunburst
Bozeman

SATURDAY APRIL 4

Peck's Dairy & Pauls
Ferris-Killion
Greely Elevator
Schlitz Beer
Butte Body Shop
Butte Lodge #2
Lucky Five
Capitol Concessions

2:30 P.M.

Great Falls
Great Falls
Fort Benton
Bozeman
Butte
Butte
Helena
Helena

SATURDAY APRIL 4

Havre Sand & Gravel
Victor Chemical Store Room
Schlitz Beer
Hi Line Lanes
Montana Bar
Kris Bar
Gartzka Construction
Fender Chevrolet
Nashua Porcupines
Hamms Beer
Legion #2
Rope Gang

7:30 P.M.

Havre
Butte
Fort Benton
Havre
Havre
Anaconda
Great Falls
Belt
Glasgow
Glasgow
Chateau
Butte

SATURDAY APRIL 4

Morrison & Maierle #1
Morrison & Maierle #2
H-O Motor

5:00 P.M.

Helena
Helena
Shelby

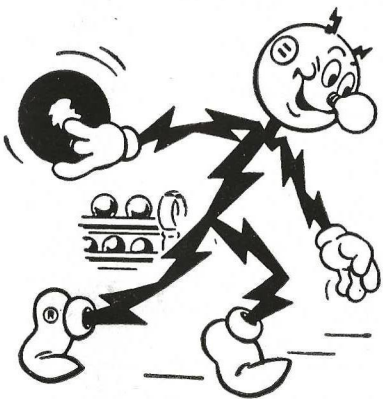

ALWAYS THERE

with

POWER TO SPARE

There's plenty of power in Montana, power for a growing state's homes, farms, schools and industries. Montana Power employees, everywhere in it's vast service area, work around the clock throughout the year to see to it that you always have a dependable supply of electricity, always at your fingertips.

Montana Power Company

Winter Garden

Lanes

Butte, Montana

112 So. Montana St.

Bob's Pro Shop

IMPERIAL LANES

Bowling Accessories
Balls Fitted and Drilled

YAT SON

NOODLE PARLOR

TEAM EVENT

CAPITAL CITY BOWL

SATURDAY APRIL 4

Montauge Jewelry
Vick's Lanes
Ulmer's Auto Service
Moderne Cabinet Shop
Sternhagen Insurance Agcy.
Canyon Ferry Yacht Basin
Three Rivers Bowl

10:00 P. M.

Billings
Nashua
Great Falls
Great Falls
Glasgow
Helena
Three Forks

SUN., APRIL 5 (Cont.)

Greely
Klamas Shoe Repair
Pay-N-Pakit
Ryan-Havre Company

10:00 A.M.

Big Sandy
Anaconda
Great Falls
Havre

SUNDAY APRIL 5

Stoner's Service
Mixer's
Eddy's Bakery
Texas Company
Bylund's Jewelry
Reinhard Sheet Metal
Harlem Cleaners
Northside Buttreys

10:00 A. M.

Manhattan
Great Falls
Lewistown
Lewistown
Hardin
Missoula
Harlem
Great Falls

SUNDAY APRIL 5

South Side AC #1
Coca Cola
City Barber Shop
Taylor Motor
M & R Motors
Shearer's Service
Moose #1
Moose #2
Liberty Bowling Center #2
Hi-Line Steel Company
Falls Alleys
Silver Spur

12:30 P. M.

Butte
Bozeman
Fairfield
Choteau
Choteau
Missoula
Sidney
Sidney
Missoula
Havre
Great Falls
Great Falls

THE MEAT YOU EAT

INSIST ON

Placer Gold

MMCO

HELENA

Alhambra Hot Springs

Fine Steaks — Seafood — Drinks

The Way You Like Them

10 Mi. So. on 91

COMPLIMENTS

Higgins Oil Co.

UNION 76 PRODUCTS

HELENA, MONTANA

WELCOME BOWLERS

ONLY THE

FINEST PINS

MADE WEAR

RED CROWNS

They're Used Exclusively at

Bowling's Biggest Tournaments

Preferred by Bowlers

Red Crowns are built for livelier action, higher scores. They've been used for years at ABC, WIBC and other leading tournaments. They're the best pins money can buy.

Preferred by Operators

Red Crowns are made **stress-free** by Brunswick's special kiln process. The result is less chipping, checking and breaking—more lines from every set of pins!

ABC Regulation RED CROWN King and Queen Pins

Are Made Only By

Brunswick

THE NO. 1 NAME IN BOWLING

The Brunswick-Balke-Collender Company
BRANCH ADDRESS

163 Social Hall Ave.
Salt Lake City, Utah

272 Fifth Street
San Francisco, California

COMMERCE BANK AND TRUST CO.

HELENA'S NEWEST BANK

COMPLETE BANKING AND TRUST SERVICE

Member Federal Reserve System

Member F.D.I.C.

TEAM EVENT

CAPITAL CITY BOWL

SUNDAY APRIL 5

Catalino's
Telephone Company
Great Falls Select
Bundy's Plumbing & Heating
Pasttime Billiards
A & A Youngstown Kitchens

3:00 P.M.

Helena
Helena
Fort Benton
Laurel
Conrad

Great Falls
Butte
Big Sandy
Billings
Fairfield
Hamilton
Dutton

SUNDAY APRIL 5

Olsen Agency
Butte Post Office
First National Bank
Knutdson Lumber Co.
Liberty Bowling Center #3
Highlander Beer #1
Co-op Farm Store
Dari-Kool

5:30 P.M.

Choteau
Butte
Great Falls
Choteau
Missoula
Great Falls
Conrad
Missoula

SUN., APRIL 5 (Cont.)

Mt. States Tel. & Tel. Co.
King's Inn
Nationwide Surplus
Line Builders, Inc.

SUNDAY APRIL 5

Olsen Jewelry
Poplar Refrigeration
4 Bs Cafe
John Beck Confectionery

SATURDAY APRIL 11

Teslow, Inc.
Kamp Implement Co.
Choteau Oil
Strissel Construction
A & I Distributors
Murphy Plumbing
Bartels Insurance
Hofbrau
Programs
Helena Blue Print Co.

5:30 P.M.

Butte
Missoula
Great Falls
Billings

8:00 P.M.

Great Falls
Helena
Helena
Clancy

12:00 NOON

Bozeman
Bozeman
Choteau
Billings
Great Falls
Butte
Butte
Billings
Billings
Helena

MINUTE KITCHEN

Cec and Ollie Palmer

FINEST FOOD SERVED
ANYWHERE

ORDERS TO TAKE OUT

West on Highway 10

HELENA

PHONE

HI 2-1106

McGAFFICK'S

HUSKY SERVICE

24 HOUR SERVICE

Main & Lyndale

Helena

FALLS ALLEYS

Where Friends Meet

Bowling — Cocktail Lounge — Restaurant

BRUNSWICK — 16 LANES — AUTOMATIC

FOR A PERFECT FIT AND EXPERT DRILLING

Order Your Brunswick Ball Here

ONE DAY SERVICE

Fine Selection of Bowling Bags and Shoes

Largest Brunswick Service Dealer in Montana

310 First Avenue North

Phone GL 2-8312

GREAT FALLS, MONTANA

TEAM EVENT

CAPITAL CITY BOWL

SATURDAY APRIL 11

Thompson Bros.
N. P. Transport
White Front #1
White Front #2
Drive In Drug
Nelson's Carter Service
Antlers Bowl
Monty Marchinery
Stinchfield Bar
Teddy's Pastry Shop
Iron Workers Local #107
Taylor Tire Company

2:30 P.M.

Bozeman
Laurel
Phillipsburg
Phillipsburg
Great Falls
Billings
Phillipsburg
Great Falls
Choteau
Great Falls
Butte
Kalispell

SATURDAY APRIL 11

Operating Engineers
Friendly Tavern
Highlander Beer
8th & Main Carter
Studer Construction
Bull Elks
Model Drug
Great Falls Select Bruisers
Black Diamond Bar
Red Lodge Drug
Jarvi TV
Beartooth Bar

7:30 P.M.

Billings
Billings
Bozeman
Bozeman
Billings
Billings
Red Lodge
Choteau
Belt
Red Lodge
Red Lodge
Red Lodge

SATURDAY APRIL 11

Benton Lanes
Grinnell Company
Weather Bureau #1
Log Cabin Bar
Gt. Falls Terminal Warehouse
Dee Motors
Rainier Beer
Lucky Lager
Falls Implement
Met Tavern #3
The Trap

5:00 P.M.

Fort Benton
Billings
Great Falls
Deer Lodge
Gt. Falls
Anaconda
Missoula
Great Falls
Great Falls
Butte
Kalispell

SATURDAY APRIL 11

Bruce's Donuts
Buttreys
Majestic Wholesale
Norm's Standard
Wolf Point Bakery
Budweiser
Llewellyn's Market
Club Bar #1
Archie Cochrane Motors
Industrial Plumbing
Green Lantern
Fitz Auto Sales

10:00 P.M.

Butte
Havre
Missoula
Helena
Wolf Point
Wolf Point
Missoula
Dillon
Billings
Billings
Great Falls
Great Falls

TEAM EVENT

CAPITAL CITY BOWL

SUNDAY APRIL 12

Bakken-Judd Motors
 Empire Rug FOE #14
 Pacific Bar #1
 Harlo Lanes
 7-Up
 Kuchera Furniture
 Hardin Farmers
 Leavitt Cleaners
 Montana Motor Supply
 La Bar Insurance
 Highlander
 Dirkes Phillips 66

10:00 A.M.
 Red Lodge
 Great Falls
 Butte
 Harlowton
 Harlowton
 Harlowton
 Harlowton
 Harlowton
 Harlowton
 Harlowton
 Fort Benton
 Fairfield

SUNDAY APRIL 12

Wilbur's Rimrock Service
 Sky Vu Theatre #2
 Britz Music Company
 By Way Motel
 Martinson & Sons
 Baker's Insurance
 Farmer's State Bank
 Big Butte Tavern
 Zupe's Conoco
 Cobb Field Conoco
 Medo-Land
 Schultz Lumber Company

3:00 P.M.

Billings
 Hardin
 Great Falls
 Stanford
 Conrad
 Conrad
 Conrad
 Butte
 Butte
 Billings
 Phillipsburg
 Conrad

SUNDAY APRIL 12

Dahlman Transfer
 Carlson's Foods
 Bowker Realty & Ins.
 Eva Plumbing & Heating
 Midway Bar
 Klapans Korner
 Huffman Lockers
 Ted's Drive Inn
 Walla Walla
 Morris Market
 Art's Service
 Ernie's Shoe Shop

12:30 P.M.
 Butte
 Fairfield
 Great Falls
 Butte
 Great Falls
 Butte
 Phillipsburg
 Choteau
 Butte
 Hamilton
 Choteau
 Fairfield

SUNDAY APRIL 12

The Toggery
 John Deere
 Downey Drug
 Sickel's Texaco
 Olds & Company
 V. F. W.
 Pierce Packing Company
 Hansen Dairy
 BA & P Enginemen
 Moran & Mulvaney Jewelers
 Butte Stove

5:30 P.M.

Deer Lodge
 Conrad
 Conrad
 Butte
 Missoula
 Butte
 Conrad
 Missoula
 Choteau
 Anaconda
 Gt. Falls
 Butte

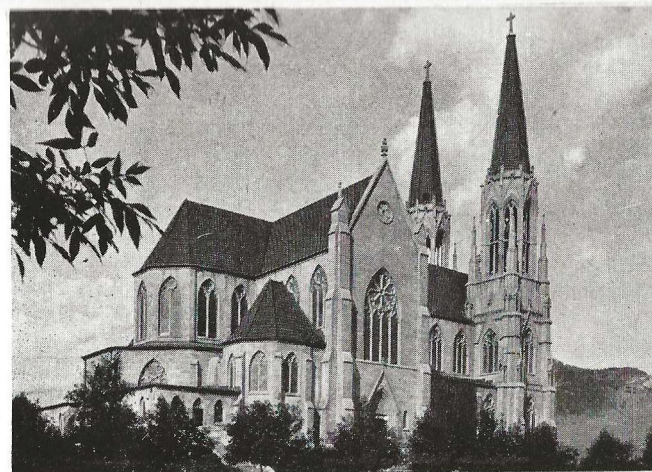

HELENA CATHEDRAL

One of the Most Beautiful in the Northwest

TEAM EVENT

CAPITAL CITY BOWL

SUNDAY APRIL 12

Wedum's Federated Clothing
 C. Y. O.
 Dairy Fresh Products
 M & M Co. Retail Hwde.
 Norm's Tires
 Western Bar
 M & M Co. Electrical
 M & M Co. Mens Clothing
 M & M Co. Automotive

8:00 P.M.

Fairfield
 Butte
 Anaconda
 Missoula
 Helena
 Helena
 Missoula
 Missoula
 Missoula

SATURDAY APRIL 18

Tommy's Grill
 Plaintiffs
 Freebourn's
 Holland's Carter Service
 Northwestern Title Co.
 Madden Const. Supply Co.
 Baker Boosters
 Budweiser
 Telephone Co. (Plant Dept.)
 Monarch Lumber Co.

12 NOON

Billings
 Anaconda
 Butte
 Great Falls
 Forsyth
 Billings
 Baker
 Baker
 Billings
 Bozeman

SATURDAY APRIL 18

Getter Trucking
 Paul's Chevrolet
 Maloney's Bar #1
 Maloney's Bar #2
 Tillitt Agency
 All Nation Bar
 Deluxe Motor
 Rainier Beer
 Sanitary Dairy

2:30 P.M.

Roundup
 Dillon
 Butte
 Butte
 Forsyth
 Forsyth
 Miles City
 Three Forks
 Forsyth

SAT., APRIL 18 (Cont.)

Glacier Memorial Gardens
 Montana Bar
 Highlander Beer #2

SATURDAY APRIL 18

Great Falls Select
 Montana Power #1
 Fairway Drive In
 Roberts Food, Inc.
 Amvets Post
 Tribune
 Condor Bar & Cafe
 Seven Up
 Al's Distributors
 Sportsman's Center
 Triangle
 Joseph's Bar

SATURDAY APRIL 18

Big Dipper
 Pierce Packing Co.
 Evans Office Machines
 Schlitz Beer
 Terminal Bar
 Linder-Kind Lumber Co.
 Coast to Coast
 Lido Bar & Lounge
 Oasis Bar #3
 Oasis Bar #1
 Victor Chemical Shop #1
 Victor Chemical Shop #2

2:30 P.M.

Kalispell
 Hot Springs
 Great Falls

5:00 P.M.

Glasgow
 Helena
 Missoula
 Dillon
 Roundup
 Dillon
 Anaconda
 Butte
 Anaconda
 WolfPoint
 Forsyth

7:30 P.M.

Dillon
 Billings
 Billings
 Butte
 Butte
 Helena
 Dillon
 Anaconda
 Anaconda
 Anaconda
 Butte
 Butte

We Wish You
Strikes! Strikes! Strikes!

Highlander
PREMIUM BEER

MISSOULA, MONTANA

Welcome Bowlers

Imperial Coffee Shop

LUNCHES — DINNERS
SANDWICHES
FOUNTAIN SERVICE
IMPERIAL LANES

RIALTO

HELENA'S FAVORITE

Bar and Grill

52 N. Main Helena

Compliments

HAL WHEAT

INSURANCE
and
REAL ESTATE
CLINIC

HELENA MONTANA

GOOD LUCK BOYS

BRANTON
INSURANCE AGENCY

Phone 231 Townsend

HANLEY

Glass and Painting Co.

332 Fuller Ave. Helena

TEAM EVENT

CAPITAL CITY BOWL

SATURDAY APRIL 18 10:00 P. M.

Manhattan State Bank	Bozeman
Legion #1	Butte
Marvin May Tag	Great Falls
Construction Material	Butte
Anderson Clothing	Helena
Pepsi Cola	Billings
Security Bank	Billings
Westinghouse	Butte
Swede's Bar (Melrose)	Butte
Marty's Alleys	Butte
Wilson Motor	Butte
Eli's #1	Anaconda

SUNDAY APRIL 19 10:00 A. M.

Jimmy's Shoes	Great Falls
Montana Bank	Great Falls
First State Bank	Chinook
Chinook Eagles	Chinook
B & M Transfer	Missoula
Chuck's Standard Service	Missoula
Phillip's Imple. & Chevrolet	Rudyard
K-Lanes	Rudyard
Roundup Mining Co.	Roundup
Four Aces Bar	Superior
State Bank of Somers	Somers
Choteau Drug	Choteau

SUNDAY APRIL 19 12:30 P. M.

Ned-Eva Lanes	Dillon
Parrot Bar #1	Butte
Parrot Bar #2	Butte
Livingston Elks	Livingston
Maloney's Bar #3	Butte
Mason & Smith Realtors	Great Falls
Wongs Minneapolis House	Great Falls
Anselmo Bosses	Butte
Post Office	Butte
Arcade	Bozeman
Rialto Barbers	Butte
Lee's Glass Shop	Kalispell

SUNDAY APRIL 19 3:00 P. M.

C. M. Johnson Const.	Billings
Eagle's Club	Kalispell
It Club	Butte
Carter Oil	Big Sandy
Bill's Barbers	Cut Bank
G. V. Chevrolet #1	Livingston
The Ranch	Anaconda
Mont. State College #1	Bozeman
Mont. State College #2	Bozeman
King Pins	Butte
Western Floor Covering	Great Falls
Dragstedts	Missoula

SUNDAY APRIL 19

Town & Ranch
Crane Company
State Hospital #1
Rainier Beer
The Shack
Heisey Alleys
Treasure State Bowl
Ed Thomas Insurance
Moonlite Sausage
Dan's Auto Sales
Hamms Beer
Spot Bar

SUNDAY APRIL 19

Hennessy Boosters
L M H Company
The Ranch
Swede's Bar
Joe's Place
Lembke, The Plumber
Earl's Place (Black Eagle)
The Mint Bar

SATURDAY APRIL 25 12:00 NOON

Shepherd-Hayden Const.	Libby
K & M Bar	Anaconda
Decker's	Libby
Sparks	East Helena
Big Boy Drive In	Billings
Royal Crown Cola	Billings
Victor Chemical Lab.	Butte
Barbers, Inc.	Great Falls
Joe Brigg's Texaco	Great Falls

SATURDAY APRIL 25 2:30 P. M.

Rindall's Phillip 66	Lewistown
Turner's Angus Ranch	Lewistown
General Sheet Metal	Kalispell
Gt. Falls Select	Thompson Falls
The Ranch Lanes	Thompson Falls
Suden's of Standford	Lewistown
Sullivan & Hunt Agcy.	Missoula
Highlander Beer	Missoula
Davidson Jewelry Mfg.	Great Falls
Great Falls Boosters	Great Falls
Palmquist Electric	Helena

SATURDAY APRIL 25 5:00 P. M.

Frontier Town	Helena
Austin Packing Co.	Glasgow
Safeway	Livingston
Pastime	Whitefish
Carmel #2	Whitefish
Lions Club #1	Anaconda
Lions Club #2	Billings
Ben's Quality Meats	Billings
Lone Star Texaco	Billings
Carmel #1	Three Forks
Jim's Union 76	Anaconda
Bitter Root Foresters	Hamilton
	Hamilton

5:30 P. M. SATURDAY APRIL 25 7:30 P. M.

Great Falls	S & N Const. Co.	Aanconda
Great Falls	Great Falls Beer	Libby
Anaconda	Johnnie's Auto Parts	Libby
Bozeman	Kalispell Merchantile	Kalispell
Deer Lodge	Shanty Motel	Havre
Great Falls	Oxford Bar	Havre
Missoula	First National Bank	Hysham
Butte	Mysse Agency	Hysham
Butte	Mysse Insurance	Hysham
Billings	Taylor's	Hysham
Great Falls	Wilcoxson's	Livingston
Great Falls	Intermountain Lines	Anaconda

SATURDAY APRIL 25 10:00 P. M.

Easton & Hiller Const.	Livingston
Shanty Bar #1	Butte
Valley Cleaners	Havre
Havre Laundry & Dry Cleaning Company	Havre
Plainsmen	Plains
Burgermeister	Helena
Huff's Lounge	Thompson Falls
McQueen's Athletic Club #1	Butte
Montana Builders	Kalispell
Zadra Mobile Gas	Missoula
Schlitz Beer	Great Falls
M & S Ready Mix	Missoula

SUNDAY APRIL 26 10:00 A. M.

American Legion	Plains
Flodin-Bryce Logging Corp.	Plains
Adolphson's Texaco	Great Falls
Yandt's Mens Wear	Missoula
AMC Sullivan Photo	Bozeman
Community Creamery	Deer Lodge
Klatt's Conoco	Bozeman
Slick's Bar	Laurel
Walsh-Anderson Lbr. Co.	Great Falls
Montana Nat'l Guard	Hamilton
Owl Cafe	Laurel
Olson's Motor	Livingston

SUNDAY APRIL 26 12:30 P. M.

Martin's Cafe	Livingston
Livingston Lanes	Livingston
Tri State Minerals	Dillon
Austin Texaco	Great Falls
West End Auto Parts	Great Falls
Coleman's Meats	Lewistown
Culligans	Lewistown
Hamilton Bowl	Hamilton
Farmers Feed & Supply	Hamilton
Billings Dairy 69ers	Billings
DeLuxe Bar	Butte



FINE BEER

GREAT FALLS SELECT

the perfect follow-through in bowling...



It's the smooth beer that's right down every bowler's alley. When you're rolling there's real refreshment in a glass of Great Falls Select fine beer. It gives you pleasure to spare. And it's always brewed carefully.

Earl J. Tucker Dist. Co.

HELENA, MONTANA

TEAM EVENT

CAPITAL CITY BOWL

SUNDAY APRIL 26

Rainier Beer
Dutton Merchants
10½ Lounge
Parkway Grocery
Bozeman Livestock Auction Co.

Yellowstone Texaco
Custer Decorators
Sanitary Dairy
Butte Beer
Sogard General Agcy
Buttreys
Amvets

SUNDAY APRIL 26

Sletten Const. Co.
State Lumber Company
Blair Motors
Miner's Bar
Ridley Motors
Palace Lanes
Cozy Service
Tire Mart
Mill Bar
Maverick
Robson Hustlers
Gallatin Trust & Savings Bk.

SUNDAY APRIL 26

Shanty Bar ½2
A S & R #2
Elk River Concrete
Morrison-Maierle #3
Barrel Lounge
City Electric
Hoiness Agency #2
Casey-Blomfield
Equitable Life
Clover Leaf Jersey Dairy
Hansen's Dairy
Joe's Place #2

MONDAY APRIL 27

Corr Cafe
Garden Spot
Schroeder Bros. Ins.
Jorgenson's
Reber Plumbing & Heating
Al Hill Masonry
Day's Plasters
Elks #9

MONDAY APRIL 27

Capri Lounge
Barovich Insurance
Grimes Buick
Knapp Service
McCuin, Tobin & Smith
Red Meadow #1
Montana Meat
Owl Bar

3:00 P. M.

Helena
Choteau
Livingston
Bozeman

Bozeman
Livingston
Miles City
Miles City
Butte
Great Falls
Cut Bank
Cut Bank

5:30 P. M.

Great Falls
Great Falls
Livingston
Great Falls
Kalispell
Laurel
Hamilton
Butte
Anaconda
Sheridan
Roundup
Bozeman

8:00 P. M.

Butte
East Helena
Helena
Helena
Great Falls
Missoula
Billings
Great Falls
Helena
Helena
Great Falls
Great Falls

7:00 P. M.

Helena
Helena
Helena
Helena
Helena
Helena
Helena
Helena

9:30 P. M.

Helena
Butte
Helena
Helena
Helena
Helena
Helena
Helena

TUESDAY APRIL 28

Little's Lanes
Medical Arts Pharmacy
Coast to Coast Stores
Helena Bottling Co.
Harold Paulsen Ins. Agcy.
Farmers Ins. Group
Linder-Kind Lumber Co.
Helena Boosters

TUESDAY APRIL 28

Main Buffet
Stockman Bar
Helena Ice
Capital City Lounge
Ting's Bar
Dark Horse
Stoner's Guest Home

WEDNESDAY APRIL 29

Sladich Bar
Anderson Motors
Deluxe Cleaners
Helena Sand & Gravel
Phillip's Dairy
Tower Foods
Union Bank #1
Cheerers
Jester's Lounge

WEDNESDAY APRIL 29

Hal Wheat Insurance
S & M Jewelers
Pepsi Cola
Helena Boat Co.
Great Falls Beer
Northwest Motors
Eckley Cleaners
Internal Revenue
Kadees
Sipes Standard

THURSDAY APRIL 30

Helena Elks #11
Union Market
C B & S
Elks #16
Capitol Auto Supply
Cocoa Puffs
Rocky Mountain Bar
Garden Spot

THURSDAY APRIL 30

Calveri Insurance
Mission Orange
A & B Const. Co.
Purcells Grocery
Elk River Concrete Blacktop
Hagler Mortuary
Elks #2
Helena Propane

7:00 P. M.

Great Falls
Great Falls
Helena
Helena
Helena
Helena
Helena
Helena

9:30 P. M.

Butte
Helena
Helena
Helena
Helena
Helena

7:00 P. M.

Anaconda
Helena
Helena
Helena
Helena
Helena
Helena
Helena

9:30 P. M.

Helena
Helena
Helena
Helena
Helena
Helena
Helena
Helena

7:00 P. M.

Helena
Helena
Helena
Helena
Helena
Helena
Helena

9:30 P. M.

Helena
Helena
Helena
Helena
Helena
Helena
Helena

WHERE MEN MEET MEN

HIGGINS

24 N. Last Chance Gulch

BEST WISHES FOR A SUCCESSFUL TOURNAMENT!

HELENA RETAIL

Brackman's Market
 Capital Laundry
 Coast to Coast Store
 Diana Shop
 Eaton-Turner Jewelry
 First National Bank
 Fligelman's
 Friel's Gift & China Shop
 Globe Clothing Co.
 Grand Street Furniture Co.
 Helena Hardware Co.
 Hudson's
 Jacoby's Store For Men
 Jorud Photo Shop

MERCHANTS EXCHANGE

KXLJ
 KCAP
 Knox Flower Shop
 Linder-Kind Lumber Co.
 Livingstone Shoe Store
 Montana Meat Co.
 Montana Power Co.
 Montgomery Wards Co.
 Mountain States Tel & Tel Co.
 Power Townsend Co.
 Rogene's
 Starz Pharmacy
 State Nursery & Seed Co.
 Union Bank & Trust Co.

TEAM EVENT

CAPITAL CITY BOWL

FRIDAY MAY 1

Met Tavern #1
 Met Tavern #2
 Hap's Place
 Telephone Co.
 Armco Metal
 L. P. Barney Const. Co.
 Community Creamery
 Bonnes Electric

FRIDAY MAY 1

Cotton Club
 Depot Merchants
 H. L'Heureux
 Legion #2
 Imperial Lanes #2
 Union Bank #2

SATURDAY MAY 2

The Bowl
 Baxter Hotel
 Gt. Falls Select #2
 Silver Bow Park A C #2

SATURDAY MAY 2

Anaconda Service Station
 Rudy's
 Finnegan Company
 Hi Hat

SATURDAY MAY 2

Liberty Bowling Center
 The 4 Bs Cafe
 Aluminum Supply Co.
 Sky Vu Theatre
 Sperline Electric
 Gt. Falls Select #3
 Gt. Falls Select #1
 Treasure State Bowl
 Sport Center
 Grand Lanes

SATURDAY MAY 2

Elmore Bar
 Independents
 Arnold's Paint Shop
 Lucky Lager
 Murph's Bowling Center
 Carl Weissman & Sons

7:00 P.M.

Butte
 Butte
 Helena
 Helena
 Helena
 Helena
 Helena
 Helena

9:30 P.M.

Deer Lodge
 Helena
 Butte
 Butte
 Helena
 Helena

12:00 NOON

Bozeman
 Bozeman
 Great Falls
 Butte

2:30 P.M.

Anaconda
 Anaconda
 Anaconda
 Great Falls

5:00 P.M.

Missoula
 Missoula
 Butte
 Hardin
 Hardin
 Great Falls
 Great Falls
 Missoula
 Miles City
 Billings

7:30 P.M.

Great Falls
 Great Falls
 Kalispell
 Anaconda
 Great Falls
 Great Falls

SAT., MAY 2 (Cont.)

Imperial Lanes
 Mason & Smith
 3 D Club
 Falls Alleys
 Arcade Highlanders
 C. M. Hoiness Insurance

SATURDAY MAY 2

Windmill Club #1
 Reynolds Wholesale
 Recreation Center
 Ben H. Goodman Ins.
 Treasure State
 Croation Club
 Johnston's Shoe Service
 Food Bank
 Benson Roofing
 Treasure State Equipment
 The Five Rovers
 Silver Dollar

SUNDAY MAY 3

G. V. Chevrolet #2
 2 D Club
 Culp Const.
 Farmers Union
 Family Drug
 Glacier Bar
 Sportsman
 Al's Spuds
 Northwest Roofers
 Capital City Bowl
 Benson Roofing #2
 Pacific Bar #2

SUNDAY MAY 3

The Play Alleys
 One Hour Xtra Clean
 American Bar
 Shamrock Bar
 Ken-Mar Lanes
 Sewell's
 Angeloes Mens Wear
 Montana Trailer Sales
 Monarch Clothing
 Club Bar #2
 Community Creamery
 Bahny Lanes

7:30 P.M.

Helena
 Great Falls
 Great Falls
 Great Falls
 Roundup
 Billings

10:00 P.M.

Billings
 Butte
 Cut Bank
 Anaconda
 Butte
 Great Falls
 Missoula
 Butte
 Billings
 Missoula
 Billings
 Billings

9:00 A.M.

Livingston
 Great Falls
 Glendive
 Laurel
 Butte
 Cut Bank
 Missoula
 Kalispell
 Great Falls
 Helena
 Billings
 Butte

11:30 A.M.

Libby
 Billings
 Great Falls
 Great Falls
 Deer Lodge
 Deer Lodge
 Missoula
 Butte
 Billings
 Dillon
 Missoula
 Glasgow



**You Are Invited to Visit the Newly
Remodeled Lobby of the**

FIRST NATIONAL BANK

***And Receive A Free Brochure
Of the Shorty Shope Mural***

**6TH AND MAIN
HELENA, MONTANA**

